Bill To:
Various State Agencies
Located through out Idaho
Various, ID 83701

Various
State
Agencies

THIS NUMBER MUST APPEAR
ON ALL DOCUMENTS

Blanket Purchase Order
CHANGE ORDER - 03

Blanket Purchase Order
BPO01676 - 03

DELIVER TO: State of Idaho Various Agencies
Various State Agencies
located throughout Idaho
****
Various, ID 83701
Bonnie.Sletten@adm.idaho.gov

Date: Wed May 28 2008

F.O.B: Destination
Terms:

VENDOR: CXT INC - PRECAST PRODUCTS DIV
3808 N SULLIVAN BLDG #7
SPOKAN INDUSTRIAL PARK
SPOKANE, WA 99216
Attn: SALES MANAGER
Vendor Nbr: 31614
Emailed To: sales@cxtinc.com
Phone: 800 696-5766
Fax: 509 928-8270
Account Number: P00000027004

Start of Service Date Fri Jun 06, 2008
End of Service Date: Fri Jun 05, 2009

RFQ#: ITB02784
DOC#: PREQ10943

File Attached:
- styledisplay.pdf
- unitsdescript.pdf
- Areasmap.doc
- vaultoiletbldg.doc

Buyer: PEARL SMITH 208-332-1612

Item No	Description	Quantity UOM	Unit Price	EXTENSION
000	BLANKET PURCHASE AGREEMENT (line item particulars follow)	1 lot		500000.00
	Total:			500000.00

Blanket Comments:

PORTABLE TOILETS FOR AREAS A, B, C RENEWAL

This contract renewal and the provisions hereof are hereby made part of that certain State of Idaho contract number BPO01676 for PORTABLE TOILETS FOR AREAS A, B, C for the IDAHO DEPARTMENT OF PARKS AND RECREATION dated JUNE 5, 2006 between CXT INC as "Contractor" and the State of Idaho as "State." Contractor and State hereby agree as follows:

All of the terms and conditions contained in the Contract shall remain in full force and effect, except as expressly modified herein. The effective date of this renewal is JUNE 6, 2008.

This contract is renewed for ONE (1) YEAR commencing JUNE 6, 2008, and expiring JUNE 5, 2009. The same terms and conditions prevail for the contract renewal period.

Please note that a 6.6% increase has been allowed and must be added to your order effective 6/6/08. Prices stated on the original contract do not reflect the price increase.

The dollar amount listed in the contract renewal pricing is an estimate and cannot be guaranteed. The actual dollar amount of the contract may be more or less depending on the actual orders, requirements, or tasks given to the Contractor by the State or may be dependent upon the specific terms of the Contract.

SIGNED AND DATED ACCEPTANCE LETTER FROM CXT INC ON FILE AT THE DIVISION OF PURCHASING

Item No	Description	Quantity UOM	Unit Price	EXTENSION
1	BUILDINGS, PRECAST CONCRETE, AREA A, AREA B, AREA C, Portable Toilets (155-70) (nt)	1 LOT	500000.00	500000.00

General Comments:

BLANKET PURCHASE ORDER (BPO) AWARD

This Contract is for Portable Toilets for the Idaho Department of Parks and Recreation. This Contract is to be drawn upon as requested by the Ordering Agency for the period noted above plus four (4) one (1) year renewal periods subject to mutual agreement.

NOTICE TO CONTRACTOR: This Notice of Award is NOT an order to ship. Purchase orders against this BPO Contract will be furnished by the Ordering Agency on whose behalf this Contract is made.

Vendor Contact:…… Eric Kuester
Phone:……... 800-696-5766
Facsimile:…….. 509-928-8270
E-Mail Address:……. sales@cxtinc.com

INVOICES MUST BE SENT TO IDAHO DEPARTMENT OF PARKS AND RECREATION

Agency Contact:……. Troy Simmons
Phone:……..…….. 208-514-2499
Facsimile:…….. 208-334-3741
E-Mail Address:…… tsimmons@idpr.idaho.gov

THIS CONTRACT, (including any files attached), CONSTITUTES THE STATE OF IDAHO'S ACCEPTANCE OF YOUR SIGNED BID, QUOTATION, OR OFFER (including any electronic bid submission), WHICH SUBMISSION IS INCORPORATED HEREIN BY REFERENCE AS THOUGH SET FORTH IN FULL.

In the event of any inconsistency, unless otherwise provided herein, such inconsistency shall be resolved by giving precedence in the following order:

1. This Blanket Purchase Order document.
2. The state of Idaho's original solicitation document.
3. The Contractor's signed bid, quotation, or offer.

QUANTITIES: The State of Idaho, Division of Purchasing can only give approximations of quantities and will not be held responsible for figures given in this document.

CONTRACTOR: Ship to the FOB DESTINATION point and BILL DIRECTLY to the ORDERING AGENCY. DO NOT MAIL INVOICES TO THE DIVISION OF PURCHASING. Notating the Contract Award Number on any invoices/statement will facilitate the efficient processing of payment.

Instructions: **Freight / Handling Included in Price**	
	By: PEARL SMITH

© 1996-2008 SicommNet, Inc. All Rights Reserved.

Various State Agencies
Located through out Idaho
Various, ID 83701

Various State Agencies

THIS NUMBER MUST APPEAR ON ALL DOCUMENTS

Blanket Purchase Order
BPO01676 - 02

Blanket Purchase Order
Change Order

DELIVER TO: State of Idaho Various Agencies
Various State Agencies
located throughout Idaho
****
Various, ID 83701
Bonnie.Sletten@adm.idaho.gov

Date: Sat Jul 07, 2007
F.O.B: Destination
Terms:

VENDOR: CXT INC - PRECAST PRODUCTS DIV
3808 N SULLIVAN BLDG #7
SPOKAN INDUSTRIAL PARK
SPOKANE, WA 99216
Attn: SALES MANAGER
Vendor Nbr: 31614
Emailed To: sales@cxtinc.com
Phone: 800 696-5766
Fax: 509 928-8270
Account Number: P00000027004

Start of Service Date: Wed Jun 06, 2007
End of Service Date: Thu Jun 05, 2008

RFQ#: ITB02784
DOC#: PREQ10943

File(s) Attached:

- styledisplay.pdf
- unitsdescript.pdf
- Areasmap.doc
- vaultoiletbldg.doc

Buyer: MARK LITTLE 208-332-1611

Item No	Description	Quantity UOM	Unit Price	EXTENSION
000	BLANKET PURCHASE AGREEMENT (line item particulars follow)	1 lot		500000.00
	Total:			500000.00
Blanket Comments:	AMMENDMENT ONE - CONTRACT AMMENDED TO CORRECT SERVICE DATES TO JUNE 5, 2008 PORTABLE TOILETS FOR AREAS A, B, C RENEWAL			

	This contract renewal and the provisions hereof are hereby made part of that certain State of Idaho contract number BPO01676 for PORTABLE TOILETS FOR AREAS A, B, C for the IDAHO DEPARTMENT OF PARKS AND RECREATION dated JUNE 5, 2006 between CXT INC as "Contractor" and the State of Idaho as "State." Contractor and State hereby agree as follows: All of the terms and conditions contained in the Contract shall remain in full force and effect, except as expressly modified herein. The effective date of this renewal is JUNE 6, 2007. This contract is renewed for ONE (1) YEAR commencing JUNE 6, 2007, and expiring JUNE 5, 2008. The same terms, conditions and prices prevail for the contract renewal period. The dollar amount listed in the contract renewal pricing is an estimate and cannot be guaranteed. The actual dollar amount of the contract may be more or less depending on the actual orders, requirements, or tasks given to the Contractor by the State or may be dependent upon the specific terms of the Contract. SIGNED AND DATED ACCEPTANCE LETTER FROM CXT INC ON FILE AT THE DIVISION OF PURCHASING

Item No	Description	Quantity UOM	Unit Price	EXTENSION
001	BUILDINGS, PRECAST CONCRETE, AREA A, AREA B, AREA C, Portable Toilets (155-70) (nt)	1 LOT	500000.00	500000.00

General Comments:	BLANKET PURCHASE ORDER (BPO) AWARD This Contract is for Portable Toilets for the Idaho Department of Parks and Recreation. This Contract is to be drawn upon as requested by the Ordering Agency for the period noted above plus four (4) one (1) year renewal periods subject to mutual agreement. NOTICE TO CONTRACTOR: This Notice of Award is NOT an order to ship. Purchase orders against this BPO Contract will be furnished by the Ordering Agency on whose behalf this Contract is made. Vendor Contact:…… Eric Kuester Phone:…….. 800-696-5766 Facsimile:…….. 509-928-8270 E-Mail Address:……. sales@cxtinc.com INVOICES MUST BE SENT TO IDAHO DEPARTMENT OF PARKS AND RECREATION Agency Contact:……. Troy Simmons Phone:……..…….. 208-514-2499 Facsimile:…….. 208-334-3741 E-Mail Address:…… tsimmons@idpr.idaho.gov THIS CONTRACT, (including any files attached), CONSTITUTES THE STATE OF IDAHO'S ACCEPTANCE OF YOUR SIGNED BID, QUOTATION, OR OFFER (including any electronic bid submission), WHICH SUBMISSION IS INCORPORATED HEREIN BY REFERENCE AS THOUGH SET FORTH IN FULL. In the event of any inconsistency, unless otherwise provided herein, such inconsistency shall be resolved by giving precedence in the following order:

	1. This Blanket Purchase Order document. **2. The state of Idaho's original solicitation document.** **3. The Contractor's signed bid, quotation, or offer.** **QUANTITIES: The State of Idaho, Division of Purchasing can only give approximations of quantities and will not be held responsible for figures given in this document.** **CONTRACTOR: Ship to the FOB DESTINATION point and BILL DIRECTLY to the ORDERING AGENCY. DO NOT MAIL INVOICES TO THE DIVISION OF PURCHASING. Notating the Contract Award Number on any invoices/statement will facilitate the efficient processing of payment.**

Instructions: **Freight / Handling Included in Price**	
	By: **MARK LITTLE**

Idaho Parks and Recreation
PO BOX 83720
Boise, ID 83720-0065

Idaho Parks and Recreation

THIS NUMBER MUST APPEAR ON ALL DOCUMENTS

Blanket Purchase Order
BPO01676

Blanket Purchase Order

DELIVER TO: State of Idaho Various Agencies
Various State Agencies
located throughout Idaho
****
Various, ID 83701
elaine.ricketts@adm.idaho.gov

Date: Mon Jun 05, 2006
F.O.B: Destination
Terms:

VENDOR: CXT INC - PRECAST PRODUCTS DIV
3808 N SULLIVAN BLDG #7
SPOKAN INDUSTRIAL PARK
SPOKANE, WA 99216
Attn: SALES MANAGER
Vendor Nbr: 31614
Emailed To: sales@cxtinc.com
Phone: 800 696-5766
Fax: 509 928-8270
Account Number: P00000027004

Start of Service Date Tue Jun 06, 2006
End of Service Date: Tue Jun 05, 2007

RFQ#: ITB02784
DOC#: PREQ10943

File(s) Attached:

- styledisplay.pdf
- unitsdescript.pdf
- Areasmap.doc
- vaultoiletbldg.doc

Buyer: PEARL SMITH 208-332-1612

Item No	Description	Quantity UOM	Unit Price	EXTENSION
000	BLANKET PURCHASE AGREEMENT (line item particulars follow)	1 lot		500000.00
	Total:			500000.00
Blanket Comments:				

Item No	Description	Quantity UOM	Unit Price	EXTENSION
001	BUILDINGS, PRECAST CONCRETE, AREA A, AREA B, AREA C, Portable Toilets (155-70) (nt)	1 LOT	500000.00	500000.00

General Comments:

BLANKET PURCHASE ORDER (BPO) AWARD

This Contract is for Portable Toilets for the Idaho Department of Parks and Recreation. This Contract is to be drawn upon as requested by the Ordering Agency for the period noted above plus four (4) one (1) year renewal periods subject to mutual agreement.

NOTICE TO CONTRACTOR: This Notice of Award is NOT an order to ship. Purchase orders against this BPO Contract will be furnished by the Ordering Agency on whose behalf this Contract is made.

Vendor Contact:…… Eric Kuester
Phone:……... 800-696-5766
Facsimile:…….. 509-928-8270
E-Mail Address:……. sales@cxtinc.com

INVOICES MUST BE SENT TO IDAHO DEPARTMENT OF PARKS AND RECREATION

Agency Contact:……. Jim Rice
Phone:……...….. 208-334-4199
Facsimile:….…….. 208-334-3741
E-Mail Address:…… jrice@idpr.state.id.us

THIS CONTRACT, (including any files attached), CONSTITUTES THE STATE OF IDAHO'S ACCEPTANCE OF YOUR SIGNED BID, QUOTATION, OR OFFER (including any electronic bid submission), WHICH SUBMISSION IS INCORPORATED HEREIN BY REFERENCE AS THOUGH SET FORTH IN FULL.

In the event of any inconsistency, unless otherwise provided herein, such inconsistency shall be resolved by giving precedence in the following order:

1. This Blanket Purchase Order document.
2. The state of Idaho's original solicitation document.
3. The Contractor's signed bid, quotation, or offer.

QUANTITIES: The State of Idaho, Division of Purchasing can only give approximations of quantities and will not be held responsible for figures given in this document.

	CONTRACTOR: Ship to the FOB DESTINATION point and BILL DIRECTLY to the ORDERING AGENCY. DO NOT MAIL INVOICES TO THE DIVISION OF PURCHASING. Notating the Contract Award Number on any invoices/statement will facilitate the efficient processing of payment.

Instructions: **Freight / Handling Included in Price**	
	By: **PEARL SMITH**

SINGLE and DOUBLE VAULT TOILET BUILDINGS, FLUSH TOILETS, FLUSH TOILET/SHOWER BUILDINGS

FOR THE IDAHO DEPARTMENT OF PARKS AND RECREATION (IDPR)

The indefinite quantity contract will be for a period of one (1) year with an option to renew upon mutual agreement by both parties for an additional one (1) year period. A total of four (4) consecutive one (1) year renewals are possible.

Contractor to Deliver and Place Units Statewide for the Department of Parks and Recreation pre-cast concrete handicapped accessible vault type buildings per described specifications.

Building units will be for all locations within the State of Idaho. Contractor must provide costs **with** and **without** installation (Excavation) of each unit for all Areas, A, B, and C (see attached map). Buildings are to be delivered and placed in various locations through out the State.

REFERENCES

Contractors must furnish the Company name, address, phone number and name of contact person of a minimum of three (3) firms or government organizations for which the Contractor is currently furnishing or has furnished, in the past year, Single and Double Vault Toilet Buildings, Flush Toilets, and Flush Toilet/Shower Buildings, with and/or without excavation.

AMERICAN WITH DISABILITY ACT (ADA)

It shall be the manufactures responsibility to make sure that their vault restroom facility meets or exceeds the current Federal and State of Idaho requirements for the American with Disability Act (ADA) at the time of delivery. The manufacture will make any adjustments necessary to the facility at their cost to meet the requirements set forth by the ADA at the time of delivery.

LIQUIDATED DAMAGES

The successful contractor agrees to delivery of items as required in this bid. Failure to deliver as required constitutes an event of default. The actual damages to the Department of Parks and Recreation for the delay will be difficult or impossible to determine. Therefore, in lieu of actual damages, the successful Contractor shall pay to the Department of Parks and Recreation liquidated damages for each calendar day of delay an amount of $100.00 per unit, up to a maximum of 90 calendar days. Should the successful contractor be unable to complete the delivery at the end of the 90 day period, the State may, at its option, treat the Contract as breached, terminate the Contract, purchase substitute goods elsewhere, and charge the full increase, if any, in cost and handling for such purchase to the defaulting Contractor and seek such additional relief as provided by law. The successful contractor shall not be charged for liquidated damages when delay arises out of cause beyond the control and without the fault or negligence of the successful contractor.

Failure to deliver these building units, double and single vault, flush toilets and flush toilet/shower buildings, with and without excavation will render a late penalty as set forth above.

1.0 SCOPE

This specification covers the construction of the Style A, B, C, and D precast concrete vault toilet, flush toilet, and flush toilet/shower buildings.

2.0 SPECIFICATIONS

ASTM C33	Concrete Aggregates
ASTM C39	Method of Test for Compressive Strength of Cylindrical Concrete Specimens
ASTM C143	Method of Test for Slump of Concrete
ASTM C150	Standard Specification for Portland Cement
ASTM C192	Method of Making and Curing Test Specimens in the Laboratory
ACI 1211.1	Recommended Practice for Selecting Proportions for Normal and Heavyweight Concrete
PCI MNL 116	Quality Control for Plants and Production of Precast Prestressed Concrete Products

3.0 MANUFACTURER CRITERIA

The manufacturer supplying the requested precast concrete vault facility must meet the following:

A. Meet all International Building Codes for State of Idaho at the time of bid.

B. Meet all Uniform Building Codes for the State of Idaho at the time of bid.

C. Manufacturing plant must be PCI certified at the time of bid.

D. Manufacturer must not have defaulted on any contract within the last five years.

E. Manufacturer must provide with the bid package, stamped (PE certified) engineered drawings, and pictures of all products.

F. Manufacturer must provide containment certifications approved by the Idaho Department of Environmental Quality.

G. Manufacture must be a licensed with the Idaho Department of Public Works.

H. Manufacturer must show four examples of Sweet Smelling Technology designed precast concrete vault toilet facilities produced, installed, and in use as an example of their ability to perform on this contract.

4.0 DESIGN CRITERIA

The A, B, C, and D style will be designed to meet the following criteria. Calculations and Engineer's stamped drawings are to be provided upon request by the customer and are for their sole and specific use only. The design criteria are to ensure that the restroom not only will withstand the forces of nature listed below but to provide protection from vandalism and other unforeseen hazards.

A. Snow Load

1. Style "A, B, C, and D" Single Restrooms and Shower Flush Buildings will withstand a snow load of 250 pound per square foot snow load.

2. Style "A, B, C, and D" Double Restrooms with Chase and Flush/Shower buildings will withstand a snow load of 250 pound per square foot snow load.

B. Wind Load

1. The restroom will withstand the effects of 120 mile per hour wind load.

C. Earthquake

1. The restroom will withstand the effects of a zone four earthquake.

D. Additional Design Standards

1. The restrooms will be designed to meet the requirements of the sixty-inch turning radius inside toilet room specified by the American with Disabilities Act Requirements and Uniform Federal Accessibility Standards as of the date of these specifications.
2. The vault restrooms will incorporate all design aspects of Sweet Smelling Technology as outlined by Briar Cook for the U.S. Forest Service.
3. Style A and B single restrooms will have a one-piece full length and width vault unit to support the building, screen area and snow loads evenly. The restroom shall have a one-piece floor unit to prevent panels that migrate in different direction during periods of freeze/thaw stress.
4. Style A and B Double with Chase restroom will have two, one-piece full length and width vault unit to support the building, screen area and snow loads evenly. The restroom shall have a one-piece floor unit to prevent panels that migrate in different direction during periods of freeze/thaw stress.
5. The restroom style (A) shall be an all-concrete design with a minimum 3/12 roof pitch.
6. The restroom style (B, C, D) shall be an all-concrete design with a minimum 7/12 roof pitch.

5.0 MATERIALS

A. Concrete - General

The concrete mix design will be designed to ACI 211.1 to produce concrete of good workability.

1. Concrete will contain a minimum of 610 pounds of cement per cubic yard. Cement will be a low alkali types I or III conforming to ASTM C-150.
2. Coarse aggregates used in the concrete mix design will conform to ASTM C33 with the designated size of coarse aggregate #67.
3. Minimum water/cement ratio will not exceed .45. Slump will not exceed 4". Slump may be increased using chemical admixtures provided that the concrete maintains same or lower water to cement ratio and does not exhibit segregation. Slump may never exceed 9".
4. Air-entraining admixtures will conform to ASTM C260. Water reducing admixtures will conform to ASTM C494, Type A. Other admixtures will not be used without customer approval.

B. Colored Concrete

1. Color additives will conform to ASTM C979. A color sample or color chip will be provided for IDPR and submitted within bid package prior to award.
2. The following will contain colored concrete:
   a. Toilet building roof panels
   b. Building walls
   c. Screen panels
3. The same brand and type of color additive will be used throughout the manufacturing process.
4. All ingredients will be weighed and the mixing operation will be adequate to ensure uniform dispersion of the color.

C. Cold Weather Concrete

1. Cold weather concrete placement will be in accordance with ACI 306.
2. Concrete will not be placed if ambient temperature is expected to be below 35 degrees F. during the curing period unless heat is readily available to maintain the surface temperature of the concrete at least 45 degrees F.
3. Materials containing frost or lumps of frozen materials will not be used.

D. Hot Weather Concrete

The temperature of the concrete will not exceed 95 degrees F. at the time of placement. When the ambient reaches 90 degrees F. the concrete will be protected with moist covering.

E. Concrete Reinforcement

1. All reinforcing steel will conform to ASTM A615. All welded wire fabric will conform to ASTM A185.
2. All reinforcement will be new, free of dirt, oil, paint, grease; loose mill scale and loose or thick rust when placed.
3. Details not shown of drawings or specified will be to ACI318.
4. Steel reinforcement will be centered in the cross-sectional area of the walls and will have at least 1” of cover on the under surface of the floor and roof.
5. The maximum allowable variation for center-center spacing of reinforcing steel will be ½”.
6. Full lengths of reinforcing steel will be used when possible. When splices are necessary on long runs; splices will be alternated from opposite sides of the components for adjacent steel bars. Lap bars #4 or smaller a minimum of 12”. Lap bars larger than #4 a minimum of 24 bar diameters.
7. Reinforcing bars will be bent cold. No bars partially embedded in concrete will be field bent unless approved by the customer.

F. Sealers and Curing Compounds

1. Curing compounds, if used, will be colorless, complying with ASTM C309, type I or 1-D.
2. Weatherproofing sealer for exterior of building will be a clear water repellent penetrating sealer.

G. Caulking, Grout, Adhesive and Sealer

1. Caulking service temperatures from -40 to +140 degrees Fahrenheit.
2. Interior and exterior joints will be caulked with a paintable polyurethane sealant.
3. Grout will be a non- shrink type and will be painted to match the color of surrounding concrete as nearly as possible.
4. Cement base coating is formulated with a very fine aggregate system and a built in bonding agent.

5. Epoxy concrete adhesive will be two component, rigid, non-sag gel adhesive for bonding to dry or damp surfaces, moisture insensitive.
6. Cement base coating is formulated with a very fine aggregate system and a built in bonding agent.

H. Paint

1. All paints and materials will conform to all Federal specifications or be similar "top-of-the-line-components". Paints will not contain more than .06 percent by weight of lead.
2. Type of paints for toilets
   a. Inside concrete surfaces
      Will be Armorseal Rexthane I floor coating.
      Interior floors: Grey
      Interior walls: White

   b. Metal surfaces both inside and out DTM ALKYD

   c. Exterior concrete surfaces
      Exterior slab will be clear sealer
      Exterior walls and roof will be a water repellent penetrating stain in the same color as the walls or roof followed by a clear acrylic anti-graffiti sealer.

I. Grab bars

Grab bars will be 18 gauge, type 304 stainless steel with 1-1/2" clearance. Grab bars will each be able to withstand 300 pound top loading.

J. Toilet Paper Dispenser

Dispenser will be constructed of ¼" thick, type 304 stainless steel. Dispenser will be capable of holding three (3) standard rolls of toilet paper. Toilet paper holder fastening system will be able to withstand 300 pound top loading.

K. Steel Doors

1. Doors will be flush panel type 1-3/4" thick, minimum 16 gauge, with internal bracing, galvanized steel top, and painted with DTM ALKYD.
2. Door frames will be knockdown or welded type, single rabbet, minimum 16 gauge with internal bracing, galvanized steel, top painted with DTM ALKYD, width to suit wall thickness. Three (3) rubber door silencers will be provided on latch side of frame.

L. Door Hinges

Door hinges will be 3 per door with dull chrome plating 4-1/2"x4-1/2", adjustable tension, automatic-closing for each door.

M. Lockset

1. Lockset will meet ANSI A156.2 Series 4000, Grade 1 cylindrical lockset or equal for exterior door.
2. Lever handles both inside and out
3. Either handle operates latch unless outside handle is locked by inside push-button.
4. Push-button will automatically release when inside lever handle is turned or door is closed.
5. Emergency slot on exterior so door can be unlocked from the outside with a coin, screwdriver and etc.
6. Inside lever always active.
7. U.S. 26D finish.

N. Optional Dead Bolt

Deadbolt will be a Lori Lock standard model, or equal, with a double cylinder, 2 ¾" backset, and US26D finish. The cylinder will be a standard 11/8" Schlage Mortise cylinder, or equal, with compression ring and 626 finish.

O. Door Stop

Door stop will be a dome style stop, meeting ANSI 156.16.

P. Double Coat Hook

Coat hook will be 304 stainless steel 16 gauge, formed construction with a satin finish and have 3/16"x 7/8" nail in anchor. Upper hook will extend at least 2-1/2" inches from the wall. Lower hook will extend at least 1-1/4" from the wall.

Q. Door Sweep

Door sweep will be provided at the bottom of door and will be an adjustable brush type.

R. Wall Vent

Wall vent frame will be cast into the concrete wall. The units' frame will be C3 x 4.1 channel steel. The louver frame and louvers will be 18 gauge zinc coated steel with baked enamel finish, with insect screen. Vent to be located on side of building that prevailing wind blows. <u>Department will notify contractor for vent placement at time of order.</u>

S. Windows and Vault Cleanout Cover

1. Windows and cleanout cover frames will be constructed from steel.
2. Window glazing will be 1/4" thick translucent pebble finished mar-resistant Lexan.
3. Plate for vault cleanout cover will be ¼" thick diamond plate steel.
   Lid will be hinged and configured so that it can be locked with a padlock. A gasket will be provided across the entire width and length of the lid to provide an airtight seal.

T. Vault Liner

The vault liner shall be made from a single sheet black ABS/750 virgin plastic and can hold up to 1,000 gallons of waste or 15,000 uses per vault. The initial sheet thickness shall be a minimum .375. Final stamped thickness shall be a minimum

.060. The vault liner shall have molded dovetail embeds to attach the liner to the concrete walls of the vault. The vault liner shall have two J-rails to attach the liner to the bottom of the vault. Vaults with the ABS liner shall be warranted against leaks for a period of seven years into or out of the vault itself.

U. Plumbing

1. Waste and vent material will be ABS or PVC plastic and will be plumbed to meet Uniform Building Codes.
2. Water material will be copper tubing Type L, hard drawn. A gate valve will be provided at the inlet end of the water line. All water lines will be of a size to provide proper flushing action based on a nominal water pressure of 40 psi.
3. All plumbing will be concealed in the service area.
4. Hose bib available in the chase area.
5. A main shut-off valve and drain will be provided with plumbing.
6. Floor drains will be provided for each separate room as per specified within Uniform Plumbing Code.

V. Toilet & Sink

1. Toilet will be constructed of type 304 stainless steel 14 gauge with satin finish, wall hung, with siphon jet action. Toilet will have a back spud for a concealed flush valve connection and will be mounted with the top of the seat 17 inches above the finished floor. Seat will be heavy duty solid plastic with an open front.
2. Flush valve will be concealed closet flush-o-meter constructed of rough brass. Furnish valve with integral vacuum breaker and wall mounted push button. Valve will be of a water saver type with a flow of 1.6 gallons per flush.
3. Lavatory will be of type 304 stainless steel 16 gauge with back splash guard, front overflow opening, equipped with brass trap and drain pipe without stopper. Sink will be 20 inches wide x 18 inches front to back x 6 inches deep.
4. Water valve will be self-closing water set with indexed push button.
5. Urinals will be constructed or type 304 stainless steel 14 gauge, wall hung with siphon jet action. Urinal will have a back spud for a concealed flush valve connection and will be mounted with the lip no higher than 17 inches above the finished floor.

W. Shower

1. Shower will be an ADA compliant shower.
2. Showerhead will be vandal resistant, 1.5 GPM.
3. One each 75 gallon water heater per two showers.
4. One each drain provided per shower stall per manufactures specifications.

X. Electrical

5. All electrical wiring will be in conduit, surface mounted in the service area and concealed in the user compartments. All wire will be copper.
6. A 150-amp breaker panel will be provided in the chase area
7. The chase area will have two each 4-foot ceiling mounted HO fluorescent light fixtures.
8. Lighting on the exterior of building will be photocell activated; interior and chase room will be switch activated.
9. Outdoor lights above compartment doors will be a 35-watt High Pressure Sodium; cast aluminum case, rated for outdoor use. Photocell controlled.
10. Optional utility room heater will be a wall-mounted heater tamper resistant electric heater with internal thermostat.
11. Optional user compartment heater will be a wall mounted tamper resistant electric heater with internal thermostat.

12. The hand dryer will be an air compression type with remote motor unit. Push button switch located on cast nozzle housing with flexible hose connecting blower motor, housing and nozzle. Power input 120 VAC, 7A (non-heated air)

Y. Stalls

1. Stall partition wall to be produced of 3-inch concrete. Stall doors to be HDPE plastic, in matching white color.

6.0 MANUFACTURE

A. Mixing and Delivery of Concrete

Mixing and delivery of concrete will be in accordance with ASTM C94, section 10.6 through 10.9 with the following additions:

1. Aggregate and water will be adjusted to compensate for differences in the saturated surface-dry condition.
2. Concrete will be discharged as soon as possible after mixing is complete. This time will not exceed 30 minutes.

B. Placing and Consolidating Concrete

Concrete will be consolidated by the use of mechanical vibrators.
Vibration will be sufficient to accomplish compaction but not to the point that segregation occurs.

C. Finishing Concrete Style (A, B, C and D)

1. Interior floor and exterior slabs will be floated and troweled. A light broom finish will be applied to the exterior slab.
2. All exterior top portions of the building walls and exterior screen walls will be Barnwood Texture (Manufacture must provide a list of optional styles and types of exterior finishes with bid documents).
   board and batt with horizontal lap siding.
3. All exterior surfaces of the roof panels will be cast to simulate a cedar shake roof. The underside of the overhang will have a smooth finish. (Manufacture must provide a list of optional styles and types of exterior finishes with bid documents).

D. Cracks and Patching

1. Cracks in concrete components which are judged to affect the structural integrity of the building will be rejected.
2. All holes, depressions and air voids will be patched with a suitable material. The patch will match the finish and texture of the surrounding surface.
3. Patching will not be allowed on defective areas if the structural integrity of the building is affected.

E. Curing and Hardening Concrete

1. Concrete surfaces will not be allowed to dry out from exposure to hot, dry weather during initial curing period.

7.0 FINISHING AND FABRICATION

A. Structural Joints

1. Wall components will be joined together with two welded plate pairs at each joint. Each weld plate will be 6” long and located one pair in the top quarter and one pair in the bottom quarter of the seam. Weld plates will be anchored into the concrete panel and welded together with a continuous weld. The inside seams will be a paintable caulk. The outside seams will use a caulk in a coordinating building color or clear.
2. Walls and roof will be joined with weld plates, 3”x 6”, at each building corner.
3. The joint between the floor slab and walls will be joined with a grout mixture on the inside, a matched colored caulk on the outside and two weld plates 6” long per wall.

B. Painting/Staining

1. An appropriate curing time will be allowed before paint is applied to concrete.
2. Some applications may require acid etching. A 30% solution of hydrochloric acid will be used, flushed with water and allowed to thoroughly air dry.
3. Painting will not be done outside in cold, frosty or damp weather.
4. Painting will not be done outside in winter unless the temperature is 50 degrees F. or higher.
5. Painting will not be done in dusty areas.
6. Schedule of finishes
   a. Metal surfaces both inside and out
      I 2 coats of DTM ALKYD
   b. Exterior concrete surfaces
      I Exterior slab will be 1 coat of clear sealer
      II Exterior walls will be 2 coats of water repellent penetrating stain in the same color as the walls or roof followed by 1 coat of clear acrylic anti-graffiti sealer.

8.0 TESTING

The following tests will be performed on concrete used in the manufacture of toilets. All testing will be performed in PCI certified laboratories. Testing will only be performed by qualified individuals who have been certified ACI Technician Grade 1. Sampling will be in accordance with ASTM C172.

1. The slump of the concrete will be performed on the first batch of concrete in accordance with ASTM C143. This slump will be in the 3”- 4” range. Slump may be increased using chemical admixtures provided that the concrete maintains same or lower water to cement ratio and does not exhibit segregation. Slump will never exceed 9”.
2. The air content of the concrete will be checked per ASTM C231 on the first batch of concrete. The air content will be in the range of 5.5% +/- 1%.
3. The compressive strength of the cylinders will be tested to ASTM C39. Supplier will make one (1) cylinder for release, one (1) for 7 days and one (1) for 28 days. The release must be a minimum strength of 2500 psi, the 7-day must be a minimum of 4500 psi and the 28-day must be a minimum of 5000 psi.
4. A copy of all test reports will be provided to the IDPR as soon as 28-day test results are available.

9.0 INSTALLATION

A. Scope of Work

Work specified under this Section includes excavation, backfill and placement of precast concrete vault toilet.

B. Materials

1. Bedding material to be sand or 3/8” minus crushed or screened aggregate.
2. Caulking between vault and toilet floor to be 1”x1” Butyl tape.

C. Location

It’s the responsibility of IDPR to:

1. Provide exact location by stakes or other approved method
2. Provide clear and level site free of overhead and/or underground obstructions
3. Provide access to the site for truck delivery and sufficient area for the crane to install and the equipment to perform the contract requirements.

D. Access to Site

Delivery to site made on normal highway trucks and trailers. If at the time of delivery conditions of access are hazardous or unsuitable for truck and equipment due to weather, physical constraints, roadway width or grade, IDPR may select an alternate site with better access provided to ensure a safe and quality installation.

E. Excavation and Elevation (Items A, B, C and D)

1. Comply with all applicable OSHA Standards for excavation.
2. Excavate for the installation of the toilet vault to a depth that will allow the structure site to be free draining after installation is completed. Allow for a 2” leveling course beneath the toilet vault. Stockpile topsoil in a separate pile at sites.
3. Finish floor elevation will be 4-6 inches above natural grade measured at the front (entrance) of the exterior slab unless otherwise approved by the customer. Ideally, the back of the building should be slightly higher to allow water to freely drain out of the toilet rooms. IDPR may specify a finish floor elevation for buildings at some sites. The contractor will install buildings at these sites with the floor elevation within a plus or minus 0.05 feet of the specified floor elevation.
4. No excavation will be left open more than seven days unless otherwise approved by the IDPR.
5. All excavations left open overnight will be fenced with wire mesh or plastic mesh fence secured to steel posts all around the excavation.
    a. The bottom of the fence will generally follow the contour of the ground.
    b. Maximum spacing of the steel posts will be ten feet.
    c. Minimum height of the fence will be 36 inches.

F. Backfill and Compaction

1. Compact the natural ground at the bottom of the vault excavation with a minimum of three passes with a whacker-type mechanical compactor or equivalent approved by the customer.
2. Install sand or aggregate bedding material for leveling course if needed. Compact leveling course with one pass with a whacker-type mechanical tamper or equivalent approved by IDPR. Grade leveling course so there will be no high spots in the middle of the vault bottom. Compact with a second pass with a whacker or approved equivalent tamper.

3. Set vault in place and check for level. Backfill around structure. Use excavated material for backfill except those rocks larger than six inches in maximum dimension shall not be placed within six inches of the exterior vault walls.
4. Fill, adjacent to the building entry, will have excavated material placed in eight inch loose lifts and compacted with a minimum of two passes with a whacker-type mechanical compactor or equivalent approved by IDPR.

G. Finish Grading

1. Spread excess excavated material from the vault around structure. Intended final grade is flush with the top of the front slab. Allow for placement of topsoil to reach that grade. Grade backfill away from structure at maximum slope of five (5) percent unless otherwise approved by IDPR.
2. Spread stockpiled topsoil as final layer after rough grading is completed. Areas disturbed by excavation, backfilling and stockpiling of excavated materials will be hand raked to remove exposed rocks over one inch in maximum dimension. Oversized rocks removed from the surface shall be disposed of in a designated area within 200 feet of the site.

H. Vault Toilet Riser and Accessories

1. Polyurethane caulk will be applied between toilet riser flange and concrete floor before the toilet riser is installed.

I. Exhaust Pipe Installation

1. After exhaust pipe is installed, seal around pipe at top and under side of roof with polyurethane caulk. Seal around pipe at top of slab will be accomplished by using polyurethane caulk.

10.0 WARRANTY

Supplier warrants that all goods sold pursuant hereto will, when delivered, conform to specifications set forth above. Goods shall be deemed accepted and meeting specifications unless notice identifying the nature of any non-conformity is provided to supplier in writing within one (1) year of delivery. Supplier may at their option, repair or replace the goods or issue credit for the customer provided supplier is first given the opportunity to inspect such goods.

Contractor must submit a copy of all warranties as an attachment to their proposal, unless otherwise specified in submitted product catalog.

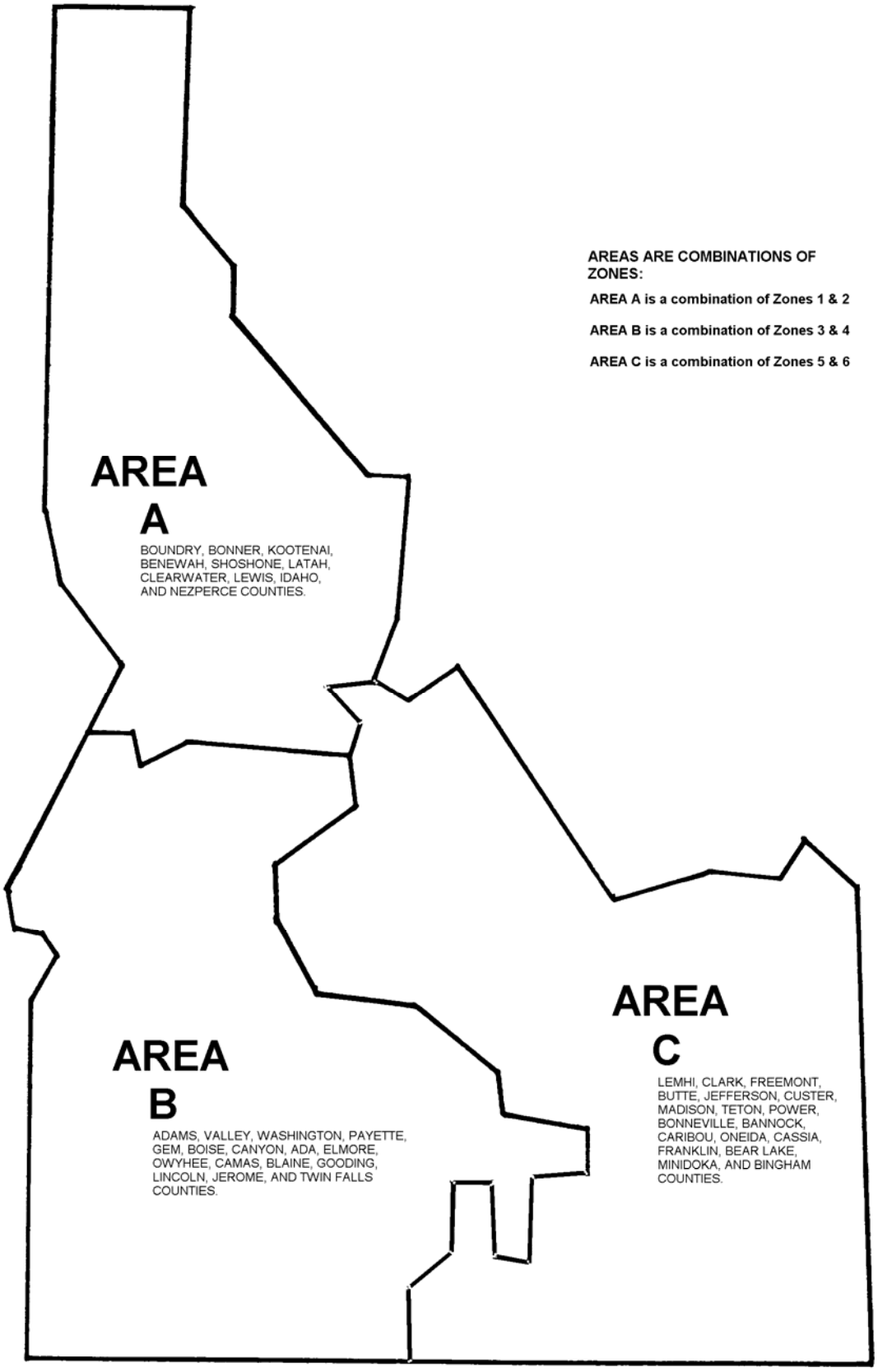
AREAS ARE COMBINATIONS OF ZONES:
AREA A is a combination of Zones 1 & 2
AREA B is a combination of Zones 3 & 4
AREA C is a combination of Zones 5 & 6
AREA A
BOUNDRY, BONNER, KOOTENAI, BENEWAH, SHOSHONE, LATAH, CLEARWATER, LEWIS, IDAHO, AND NEZPERCE COUNTIES.
AREA B
ADAMS, VALLEY, WASHINGTON, PAYETTE, GEM, BOISE, CANYON, ADA, ELMORE, OWYHEE, CAMAS, BLAINE, GOODING, LINCOLN, JEROME, AND TWIN FALLS COUNTIES.
AREA C
LEMHI, CLARK, FREEMONT, BUTTE, JEFFERSON, CUSTER, MADISON, TETON, POWER, BONNEVILLE, BANNOCK, CARIBOU, ONEIDA, CASSIA, FRANKLIN, BEAR LAKE, MINIDOKA, AND BINGHAM COUNTIES.

SINGLE UNIT VAULT RESTROOMS

Gunnison

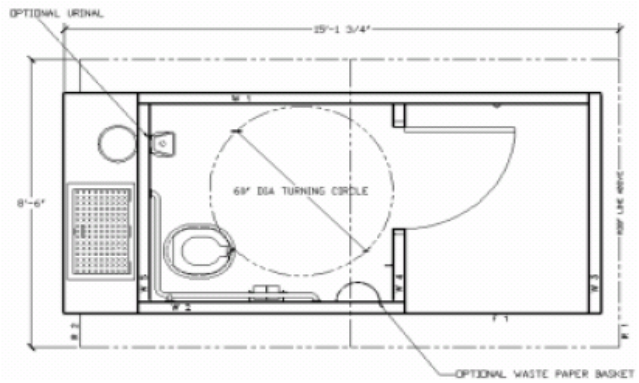

Gunnison vault toilet shown in Right Hand configuration with barnwood texture and simulated shake roof. Left Hand model also available. (8'6"W x 15'1-3/4"L x 9'6" H).

Cascadian

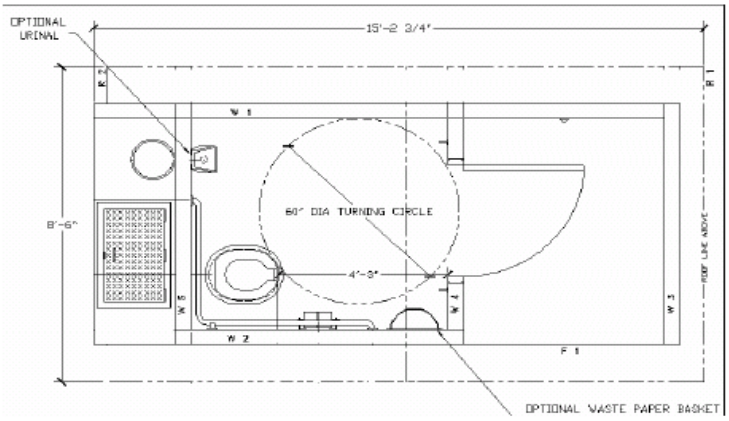

Cascadian vault toilet shown in Right Hand configuration with horizontal lap & board and batt texture and simulated shake roof. Left Hand model also available. (8'6"W x 15'-2 ¾"L x 11'6"H).

Rocky Mountain

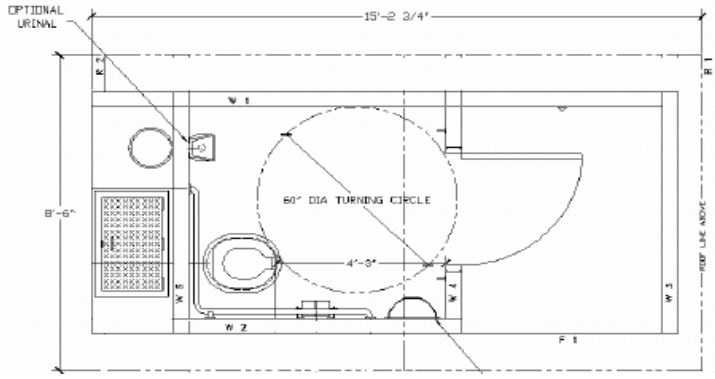

Rocky Mountains have same floorplans as Cascadians.

DOUBLE UNIT VAULT RESTROOMS

Tioga Special

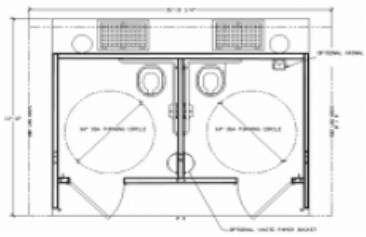

Floor Plan without Chase

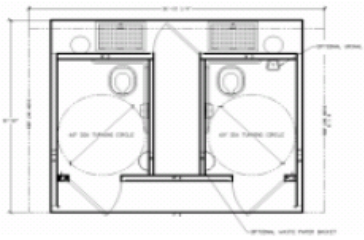

Floor Plan with Chase

Tioga Special vault toilet shown with barnwood texture and simulated shake roof.
Optional chase area available. (11'11"W x 16'11"L x 9'6"H)

Double Cascadian

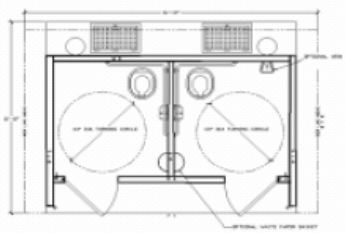

Floor Plan without Chase

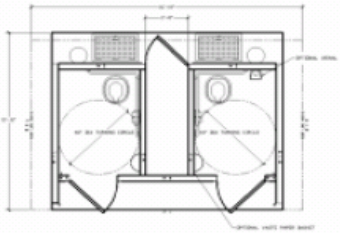

Floor Plan with Chase

Double Cascadian vault toilet shown with horizontal lap & board and batt texture and simulated shake roof. Optional chase area available. (11'11"W x 16'10"L x 12'H).

Double Rocky Mountain

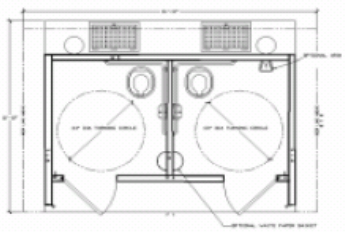

Floor Plan without Chase

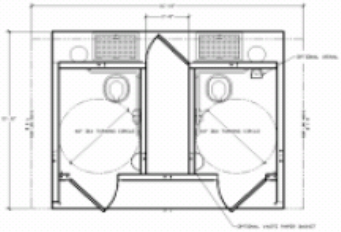

Floor Plan with Chase

(Double Rocky Mountains have same floor plans as the Double Cascadians.)

SINGLE UNIT FLUSH RESTROOM

Ozark 1

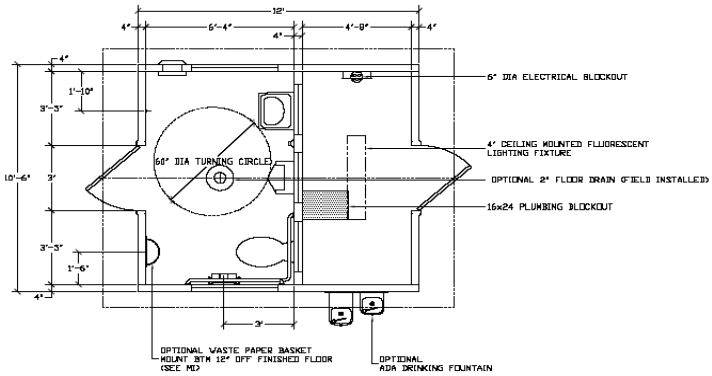

Little Bear

R.H. model shown

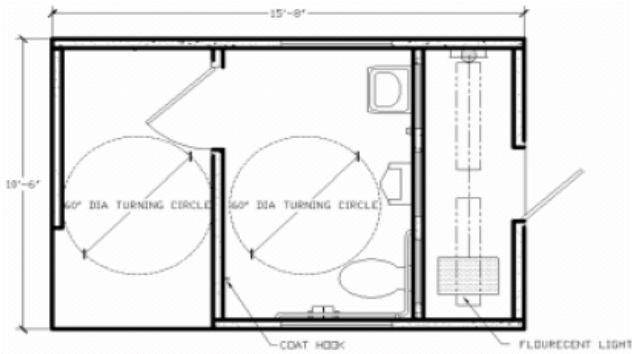

L.H. floorplan shown

Little Bear flush toilet shown with barnwood wall texture and simulated shake roof.
(11'11"W x 17'8"L x 9'5"H)

DOUBLE UNIT FLUSH RESTROOM

Cortez

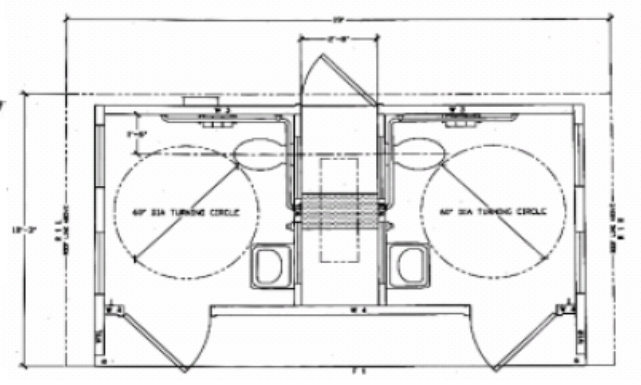

Cortez flush toilet shown with optional split face block texture and optional ribbed metal texture roof. Optional Exterior mounted drinking fountain also shown. (10'3"W x 19'L x 9'9-3/8"H)

Ozark 2

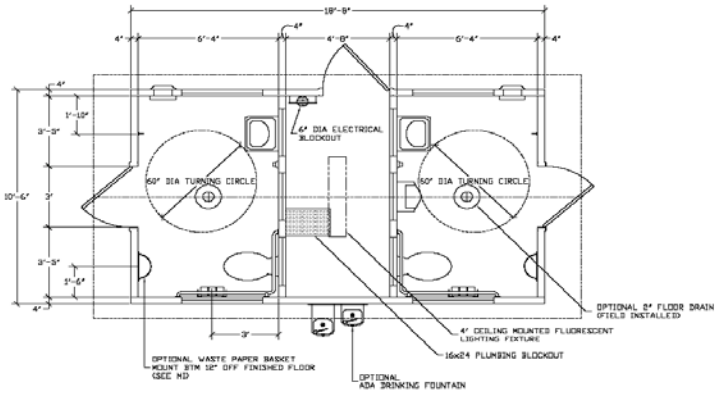

Big Bear

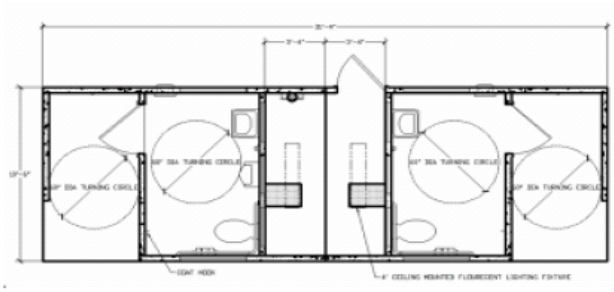

Big Bear flush toilet shown with barnwood texture and simulated shake roof.
(11'11"W x 33'-4"L x 9'5"H)

MULTI-USER FLUSH RESTROOMS

Montrose

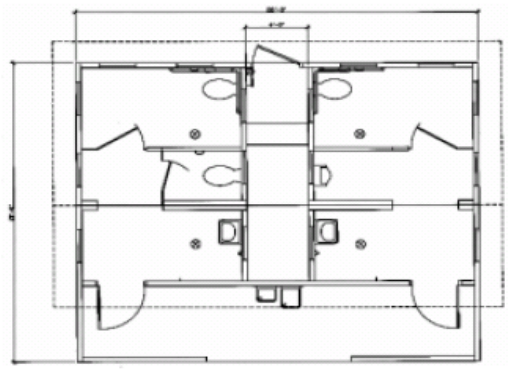

Montrose flush toilet shown with barnwood texture and simulated shake roof. Also shown with optional exterior mounted drinking fountain. (29'W x 22'6"L x 12'H)

Taos

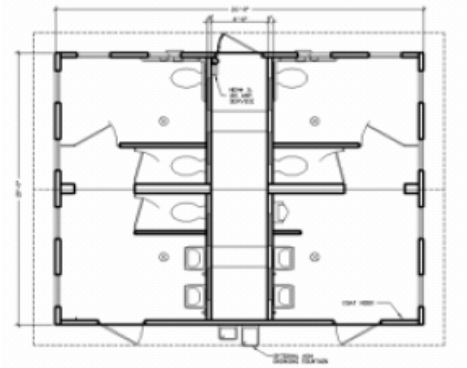

Taos flush toilet shown with barnwood texture and simulated shake roof.
(29'W x 23'L x 12'H)

Arapahoe

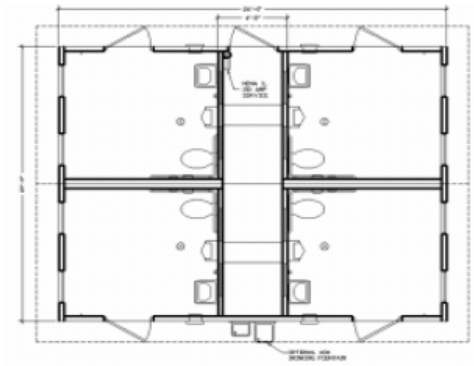

Arapahoe flush toilet shown with optional split face block texture and simulated shake roof.
(29'W x 23'L x 12'H)

RESTROOM/SHOWER BUILDINGS

Cheyenne

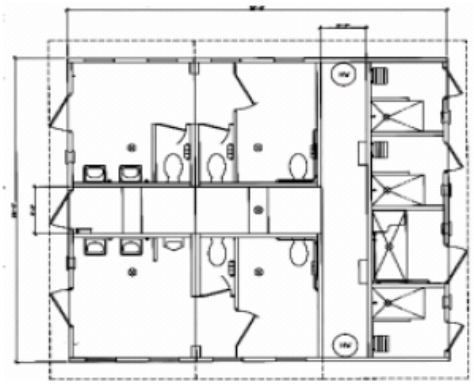

Cheyenne shower / restroom shown with barnwood texture and simulated shake roof. Also shown with optional marine grade skylights. (29'W x 33'L x 12'H)

Gila

Gila shower/restroom shown with Rocky Mountain aggregate texture on lower half and simulated shake roof. (25'-10"W by 26'-2"L)

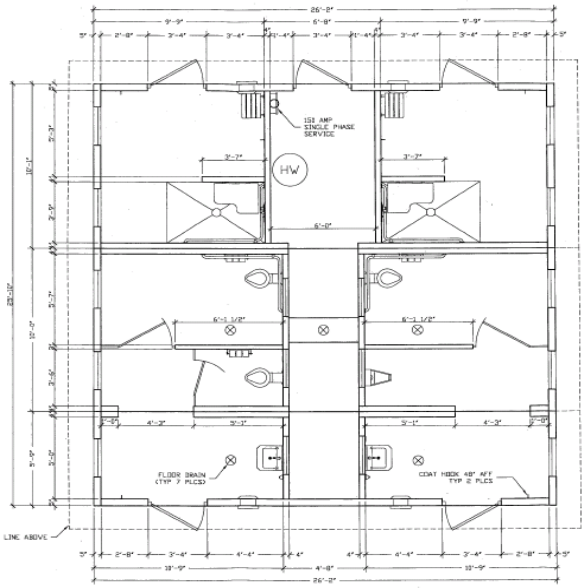

Navajo

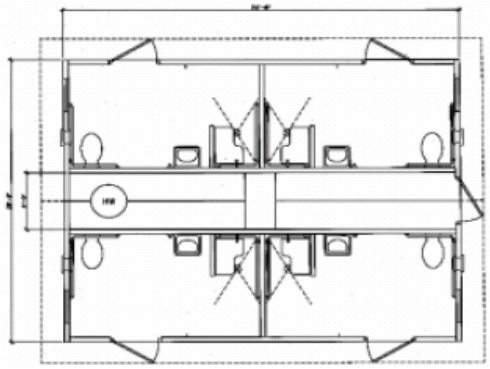

Navajo family-assist shower / restroom shown with barnwood texture and simulated shake roof. Also shown with optional marine grade skylights. (29'W x 23'L x 12'H)

RESTROOM/SHOWER BUILDINGS - cont.

Rio

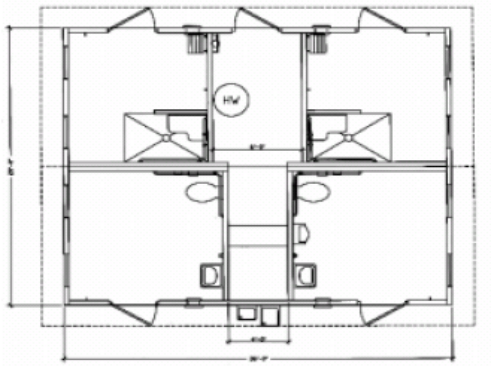

Rio shower / restroom shown with barnwood texture and simulated shake roof. (29'W x 23'L x 12'H)

Diablo

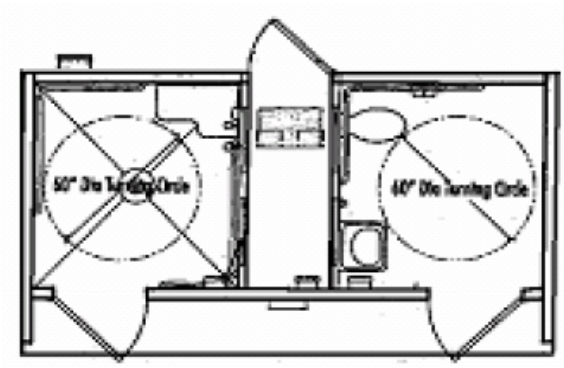

The Diablo is a Cortez building with one restroom and one shower.

SHOWERS ONLY

Teton

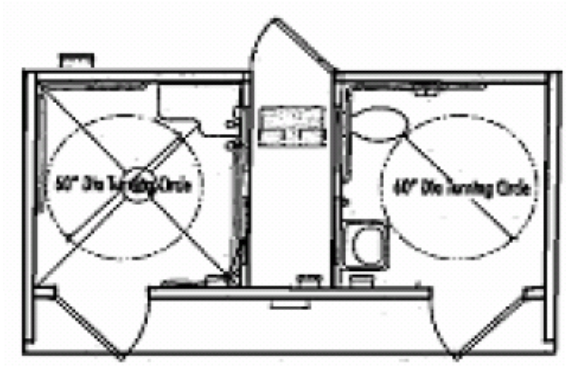

Teton is a Cortez with two showers.

MULTI-PURPOSE BUILDINGS

Schweitzer

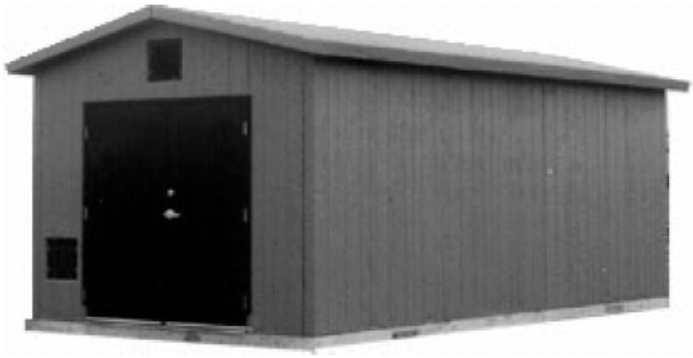

10'5' x 20' Schweitzer shown with 6068 steel double door, barnwood texture and simulated shake roof.

10'5' x 8' Schweitzer shown with 6068 steel double door, barnwood texture and simulated shake roof.

Item #	Quantity / Unit	Description	Unit Cost
1	1 EACH	CXT GUNNISON TOILET SINGLE UNIT BUILDING OR APPROVED EQUAL BUILDINGS AND STRUCTURES: FABRICATED AND PRE-FABRICATED Mfg/Brand/Make - CXT Model/Part/Item - Gunnison	$12,050.00
1-1	1 EACH	OPTIONAL MARINE PACKAGE OR APPROVED EQUAL SEE BLDG. OPT. ATT #2 PDF FILE Mfg/Brand/Make - CXT Model/Part/Item - GUNNISON (OPTIONAL)	$2,800.00
1-2	1 EACH	OPTIONAL NONSTANDARD ROOF TEXTURES, CXT RIBBED METAL, EXPOSED AGGREGATE OR APPROVED EQUAL Mfg/Brand/Make - CXT Model/Part/Item - GUNNISON (OPTIONAL)	$900.00
1-3	1 EACH	OPTIONAL NONSTANDARD WALL TEXTURES, CXT STUCCO, EXPOSED AGGREGATE, SPLITFACE BLOCK OR APPROVED EQUAL Mfg/Brand/Make - CXT Model/Part/Item - GUNNISON (OPTIONAL)	$900.00
1-4	1 EACH	OPTIONAL ELECTRICAL PACKAGE - TIMERS AND OCCUPANCY SENSORS OR APPROVED EQUAL Mfg/Brand/Make - CXT Model/Part/Item - GUNNISON (OPTIONAL)	$3,800.00
1-5	1 EACH	OPTIONAL STONE PATTERNS, CXT FLAG STONE, NAPA, VALLEY STONE, RIVER ROCK OR APPROVED EQUAL Mfg/Brand/Make - CXT	$5,000.00

Item #	Quantity / Unit	Description	Unit Cost
		Model/Part/Item - GUNNISON (OPTIONAL)	
1-6	1 EACH	OPTIONAL STONE COLORS, CXT BASALT, MOUNTAIN BLEND, NATURAL GRAY, ROMANA OR APPROVED EQUAL Mfg/Brand/Make - CXT Model/Part/Item - GUNNISON (OPTIONAL)	$250.00
1-7	1 EACH	OPTIONAL PAINT TOUCH-UP KIT Mfg/Brand/Make - CXT Model/Part/Item - GUNNISON (OPTIONAL)	$23.00
1-8	1 EACH	OPTIONAL FIBERGLASS BATT ROOF INSULATION, JOHNS MANVILLE OR APPROVED EQUAL Mfg/Brand/Make - CXT Model/Part/Item - GUNNISON (OPTIONAL)	$1,250.00
1-9	1 EACH	OPTIONAL FIBERGLASS BATT ROOF/WALL INSULATION, JOHNS MANVILLE OR APPROVED EQUAL Mfg/Brand/Make - CXT Model/Part/Item - GUNNISON (OPTIONAL)	$8,000.00
1-10	1 EACH	OPTIONAL EPS RIGID FOAM ROOF INSULATION, FALCON FOAM OR APPROVED EQUAL Mfg/Brand/Make - CXT Model/Part/Item - GUNNISON (OPTIONAL)	$310.00
1-11	1 EACH	OPTIONAL EPS RIGID FOAM ROOF/WALL INSULATION, FALCON FOAM OR APPROVED EQUAL Mfg/Brand/Make - CXT Model/Part/Item - GUNNISON (OPTIONAL)	$8,000.00
1-12	1 EACH	OPTIONAL TILE FLOOR, DALTILE, KEYSTONE SERIES, PRICE GROUP 2 OR APPROVED EQUAL Mfg/Brand/Make - CXT Model/Part/Item - GUNNISON (OPTIONAL)	$1,600.00
1-13	1 EACH	OPTIONAL FIXED SKYLIGHT, CRYSTALITE OR APPROVED EQUAL Mfg/Brand/Make - CXT Model/Part/Item - GUNNISON (OPTIONAL)	$450.00
1-14	1 EACH	OPTIONAL OCCUPANCY SENSOR OR APPROVED EQUAL Mfg/Brand/Make - CXT Model/Part/Item - GUNNISON (OPTIONAL)	$400.00
2	1 EACH	BUILDINGS AND STRUCTURES: FABRICATED AND PREFABRICATED CXT CASCADIAN TOILET BUILDING SINGLE UNIT OR APPROVED EQUAL Mfg/Brand/Make - CXT Model/Part/Item - Cascadian	$14,030.00
2-1	1 EACH	OPTIONAL MARINE PACKAGE OR APPROVED EQUAL, SEE BLDG. OPT. ATT 2 PDF FILE Mfg/Brand/Make - CXT Model/Part/Item - CASCADIAN (OPTIONS)	$3,100.00

Item #	Quantity / Unit	Description	Unit Cost
2-2	1 EACH	OPTIONAL NONSTANDARD ROOF TEXTURES, CXT RIBBED METAL, EXPOSED AGGREGATE OR APPROVED EQUAL Mfg/Brand/Make - CXT Model/Part/Item - CASCADIAN (OPTIONS)	$900.00
2-3	1 EACH	OPTIONAL NONSTANDARD WALL TEXTURES, CXT STUCCO, EXPOSED AGGREGATE, SPLITFACE BLOCK OR APPROVED EQUAL Mfg/Brand/Make - CXT Model/Part/Item - CASCADIAN (OPTIONS)	$3,800.00
2-4	1 EACH	OPTIONAL ELECTRICAL PACKAGE - TIMERS AND OCCUPANCY SENSORS OR APPROVED EQUAL Mfg/Brand/Make - CXT Model/Part/Item - CASCADIAN (OPTIONS)	$3,800.00
2-5	1 EACH	OPTIONAL STONE PATTERNS, CXT FLAG STONE, NAPA, VALLEY STONE, RIVER ROCK OR APPROVED EQUAL Mfg/Brand/Make - CXT Model/Part/Item - CASCADIAN (OPTIONS)	$5,000.00
2-6	1 EACH	OPTIONAL STONE COLORS, CXT BASALT, MOUNTAIN BLEND, NATURAL GRAY, ROMANA OR APPROVED EQUAL Mfg/Brand/Make - CXT Model/Part/Item - CASCADIAN (OPTIONS)	$250.00
2-7	1 EACH	OPTIONAL PAINT TOUCH-UP KIT Mfg/Brand/Make - CXT Model/Part/Item - CASCADIAN (OPTIONS)	$23.00
2-8	1 EACH	OPTIONAL FIBERGLASS BATT ROOF INSULATION, JOHNS MANVILLE OR APPROVED EQUAL Mfg/Brand/Make - CXT Model/Part/Item - CASCADIAN (OPTIONS)	$1,250.00
2-9	1 EACH	OPTIONAL FIBERGLASS BATT ROOF/WALL INSULATION, JOHNS MANVILLE OR APPROVED EQUAL Mfg/Brand/Make - CXT Model/Part/Item - CASCADIAN (OPTIONS)	$8,000.00
2-10	1 EACH	OPTIONAL EPS RIGID FOAM ROOF INSULATION, FALCON FOAM OR APPROVED EQUAL Mfg/Brand/Make - CXT Model/Part/Item - CASCADIAN (OPTIONS)	$510.00
2-11	1 EACH	OPTIONAL RIGID FOAM ROOF/WALL INSULATION, FALCON FOAM OR APPROVED EQUAL Mfg/Brand/Make - CXT Model/Part/Item - CASCADIAN (OPTIONS)	$8,000.00
2-12	1 EACH	OPTIONAL TILE FLOOR, DALTILE, KEYSTONE SERIES, PRICE GROUP 2 OR APPROVED EQUAL Mfg/Brand/Make - CXT Model/Part/Item - CASCADIAN (OPTIONS)	$1,600.00

Item #	Quantity / Unit	Description	Unit Cost
2-13	1 EACH	OPTIONAL FIXED SKYLIGHT, CRYSTALITE OR APPROVED EQUAL Mfg/Brand/Make - CXT Model/Part/Item - CASCADIAN (OPTIONS)	$450.00
2-14	1 EACH	OPTIONAL OCCUPANCY SENSOR OR APPROVED EQUAL Mfg/Brand/Make - CXT Model/Part/Item - CASCADIAN (OPTIONS)	$400.00
3	1 EACH	BUILDINGS AND STRUCTURES: FABRICATED AND PREFABRICATED CXT ROCKY MOUNTAIN TOILET BUILDING SINGLE UNIT OR APPROVED EQUAL Mfg/Brand/Make - CXT Model/Part/Item - Rocky Mountain	$15,700.00
3-1	1 EACH	OPTIONAL MARINE PACKAGE OR APPROVED EQUAL SEE BLDG OPT ATT 2 PDF FILE Mfg/Brand/Make - CXT Model/Part/Item - ROCKY MOUNTAIN (OPTIONS)	$3,100.00
3-2	1 EACH	OPTIONAL NONSTANDARD ROOF TEXTURES, CXT RIBBED METAL, EXPOSED AGGREGATE OR APPROVED EQUAL Mfg/Brand/Make - CXT Model/Part/Item - ROCKY MOUNTAIN (OPTIONS)	$900.00
3-3	1 EACH	OPTIONAL NONSTANDARD WALL TEXTURES, CXT STUCCO, EXPOSED AGGREGATE, SPLITFACE BLOCK OR APPROVED EQUAL Mfg/Brand/Make - CXT Model/Part/Item - ROCKY MOUNTAIN (OPTIONS)	$3,800.00
3-4	1 EACH	OPTIONAL ELECTRICAL PACKAGE, TIMERS & OCCUPANCY SENSORS OR APPROVED EQUAL Mfg/Brand/Make - CXT Model/Part/Item - ROCKY MOUNTAIN (OPTIONS)	$3,800.00
3-5	1 EACH	OPTIONAL PAINT TOUCH UP KIT Mfg/Brand/Make - CXT Model/Part/Item - ROCKY MOUNTAIN (OPTIONS)	$23.00
3-6	1 EACH	OPTIONAL FIBERGLASS BATT ROOF INSULATION, JOHNS MANVILLE OR APPROVED EQUAL Mfg/Brand/Make - CXT Model/Part/Item - ROCKY MOUNTAIN (OPTIONS)	$1,250.00
3-7	1 EACH	OPTIONAL FIBERGLASS BATT ROOF/WALL INSULATION, JOHNS MANVILLE OR APPROVED EQUAL Mfg/Brand/Make - CXT Model/Part/Item - ROCKY MOUNTAIN (OPTIONS)	$8,000.00
3-8	1 EACH	OPTIONAL EPS RIGID FOAM ROOF INSULATION, FALCON FOAM OR APPROVED EQUAL Mfg/Brand/Make - CXT Model/Part/Item - ROCKY MOUNTAIN (OPTIONS)	$510.00
3-9	1 EACH	OPTIONAL EPS RIGID FOAM ROOF/WALL INSULATION, FALCON FOAM OR APPROVED EQUAL Mfg/Brand/Make - CXT	$8,000.00

Item #	Quantity / Unit	Description	Unit Cost
		Model/Part/Item - ROCKY MOUNTAIN (OPTIONS)	
3-10	1 EACH	OPTIONAL TILE FLOOR, DALTILE, KEYSTONE SERIES, PRICE GROUP 2 OR APPROVED EQUAL Mfg/Brand/Make - CXT Model/Part/Item - ROCKY MOUNTAIN (OPTIONS)	$1,600.00
3-11	1 EACH	OPTIONAL FIXED SKYLIGHT, CRYSTALITE OR APPROVED EQUAL Mfg/Brand/Make - CXT Model/Part/Item - ROCKY MOUNTAIN (OPTIONS)	$2,500.00
3-12	1 EACH	OPTIONAL OCCUPANCY SENSOR OR APPROVED EQUAL Mfg/Brand/Make - CXT Model/Part/Item - ROCKY MOUNTAIN (OPTIONS)	$400.00
4	1 EACH	BUILDINGS AND STRUCTURES: FABRICATED AND PREFABRICATED CXT TIOGA SPECIAL WITHOUT CHASE TOILET BUILDING DOUBLE UNIT OR APPROVED EQUAL Mfg/Brand/Make - CXT Model/Part/Item - Tioga Special without Chase	$20,600.00
4-1	1 EACH	OPTIONAL MARINE PACKAGE OR APPROVED EQUAL, SEE BLDG. OPT ATT 2 PDF FILE Mfg/Brand/Make - CXT Model/Part/Item - TIOGA SPECIAL WITHOUT CHASE OPTIONS	$4,800.00
4-2	1 EACH	OPTIONAL NONSTANDARD ROOF TEXTURES, CXT RIBBED METAL, EXPOSED AGGREGATE OR APPROVED EQUAL Mfg/Brand/Make - CXT Model/Part/Item - TIOGA SPECIAL WITHOUT CHASE OPTIONS	$900.00
4-3	1 EACH	OPTIONAL NONSTANDARD WALL TEXTURES, CXT STUCCO, EXPOSED AGGREGATE, SPLITFACE BLOCK OR APPROVED EQUAL Mfg/Brand/Make - CXT Model/Part/Item - TIOGA SPECIAL WITHOUT CHASE OPTIONS	$900.00
4-4	1 EACH	OPTIONAL ELECTRICAL PACKAGE - TIMERS & OCCUPANCY SENSORS OR APPROVED EQUAL Mfg/Brand/Make - CXT Model/Part/Item - TIOGA SPECIAL WITHOUT CHASE OPTIONS	$4,420.00
4-5	1 EACH	OPTIONAL STONE PATTERNS, CXT FLAG STONE, NAPA, VALLEY STONE, RIVER ROCK OR APPROVED EQUAL Mfg/Brand/Make - CXT Model/Part/Item - TIOGA SPECIAL WITHOUT CHASE OPTIONS	$3,800.00
4-6	1 EACH	OPTIONAL STONE COLORS, CXT BASALT, MOUNTAIN BLEND, NATURAL GRAY, ROMANA OR APPROVED EQUAL Mfg/Brand/Make - CXT	$250.00

Item #	Quantity / Unit	Description	Unit Cost
		Model/Part/Item - TIOGA SPECIAL WITHOUT CHASE OPTIONS	
4-7	1 EACH	OPTIONAL PAINT TOUCH-UP KIT Mfg/Brand/Make - CXT Model/Part/Item - TIOGA SPECIAL WITHOUT CHASE OPTIONS	$23.00
4-8	1 EACH	OPTIONAL FIBERGLASS BATT ROOF INSULATION, JOHNS MANVILLE OR APPROVED EQUAL Mfg/Brand/Make - CXT Model/Part/Item - TIOGA SPECIAL WITHOUT CHASE OPTIONS	$1,850.00
4-9	1 EACH	OPTIONAL FIBERGLASS BATT ROOF/WALL INSULATION, JOHNS MANVILLE OR APPROVED EQUAL Mfg/Brand/Make - CXT Model/Part/Item - TIOGA SPECIAL WITHOUT CHASE OPTIONS	$3,000.00
4-10	1 EACH	OPTIONAL EPS RIGID FOAM ROOF INSULATION, FALCON FOAM OR APPROVED EQUAL Mfg/Brand/Make - CXT Model/Part/Item - TIOGA SPECIAL WITHOUT CHASE OPTIONS	$660.00
4-11	1 EACH	OPTIONAL EPS RIGID FOAM ROOF/WALL INSULATION, FALCON FOAM OR APPROVED EQUAL Mfg/Brand/Make - CXT Model/Part/Item - TIOGA SPECIAL WITHOUT CHASE OPTIONS	$3,000.00
4-12	1 EACH	OPTIONAL TILE FLOOR, DALTILE, KEYSTONE SERIES, PRICE GROUP 2 OR APPROVED EQUAL Mfg/Brand/Make - CXT Model/Part/Item - TIOGA SPECIAL WITHOUT CHASE OPTIONS	$2,250.00
4-13	1 EACH	OPTIONAL FIXED SKYLIGHT, CRYSTALITE OR APPROVED EQUAL Mfg/Brand/Make - CXT Model/Part/Item - TIOGA SPECIAL WITHOUT CHASE OPTIONS	$900.00
4-14	1 EACH	OPTIONAL OCCUPANCY SENSOR OR APPROVED EQUAL Mfg/Brand/Make - CXT Model/Part/Item - TIOGA SPECIAL WITHOUT CHASE OPTIONS	$1.00
5	1 EACH	BUILDINGS AND STRUCTURES: FABRICATED AND PREFABRICATED CXT TIOGA SPECIAL WITH CHASE TOILET BUILDING DOUBLE UNIT OR APPROVED EQUAL Mfg/Brand/Make - CXT Model/Part/Item - Tioga Special With Chase	$22,200.00

Item #	Quantity / Unit	Description	Unit Cost
5-1	1 EACH	OPTIONAL MARINE PACKAGE OR APPROVED EQUAL, SEE BLDG OPT ATT 2 PDF FILE Mfg/Brand/Make - CXT Model/Part/Item - TIOGA SPECIAL WITH CHASE OPTIONS	$5,900.00
5-2	1 EACH	OPTIONAL NONSTANDARD ROOF TEXTURES, CXT RIBBED METAL, EXPOSED AGGREGATE OR APPROVED EQUAL Mfg/Brand/Make - CXT Model/Part/Item - TIOGA SPECIAL WITH CHASE OPTIONS	$900.00
5-3	1 EACH	OPTIONAL NONSTANDARD WALL TEXTURES, CXT STUCCO, EXPOSED AGGREGATE, SPLITFACE BLOCK OR APPROVED EQUAL Mfg/Brand/Make - CXT Model/Part/Item - TIOGA SPECIAL WITH CHASE OPTIONS	$900.00
5-4	1 EACH	OPTIONAL ELECTRICAL PACKAGE - TIMERS & OCCUPANCY SENSORS OR APPROVED EQUAL Mfg/Brand/Make - CXT Model/Part/Item - TIOGA SPECIAL WITH CHASE OPTIONS	$2,420.00
5-5	1 EACH	OPTIONAL STONE PATTERNS, CXT FLAG STONE, NAPA, VALLEY STONE, RIVER ROCK OR APPROVED EQUAL Mfg/Brand/Make - CXT Model/Part/Item - TIOGA SPECIAL WITH CHASE OPTIONS	$3,800.00
5-6	1 EACH	OPTIONAL STONE COLORS, CXT BASALT, MOUNTAIN BLEND, NATURAL GRAY, ROMANA OR APPROVED EQUAL Mfg/Brand/Make - CXT Model/Part/Item - TIOGA SPECIAL WITH CHASE OPTIONS	$250.00
5-7	1 EACH	OPTIONAL PAINT TOUCH-UP KIT Mfg/Brand/Make - CXT Model/Part/Item - TIOGA SPECIAL WITH CHASE OPTIONS	$23.00
5-8	1 EACH	OPTIONAL FIBERGLASS BATT ROOF INSULATION, JOHNS MANVILLE OR APPROVED EQUAL Mfg/Brand/Make - CXT Model/Part/Item - TIOGA SPECIAL WITH CHASE OPTIONS	$1,850.00
5-9	1 EACH	OPTIONAL FIBERGLASS BATT ROOF/WALL INSULATION, JOHNS MANVILLE OR APPROVED EQUAL Mfg/Brand/Make - CXT Model/Part/Item - TIOGA SPECIAL WITH CHASE OPTIONS	$8,000.00
5-10	1 EACH	OPTIONAL EPS RIGID FOAM ROOF INSULATION, FALCON FOAM OR APPROVED EQUAL Mfg/Brand/Make - CXT Model/Part/Item - TIOGA SPECIAL WITH CHASE OPTIONS	$660.00
5-11	1 EACH	OPTIONAL EPS RIGID FOAM ROOF/WALL INSULATION, FALCON FOAM OR APPROVED EQUAL Mfg/Brand/Make - CXT Model/Part/Item - TIOGA SPECIAL WITH CHASE OPTIONS	$8,000.00

Item #	Quantity / Unit	Description	Unit Cost
5-12	1 EACH	OPTIONAL TILE FLOOR, DALTILE, KEYSTONE SERIES, PRICE GROUP 2 OR APPROVED EQUAL Mfg/Brand/Make - CXT Model/Part/Item - TIOGA SPECIAL WITH CHASE OPTIONS	$2,250.00
5-13	1 EACH	OPTIONAL FIXED SKYLIGHT, CRYSTALITE OR APPROVED EQUAL Mfg/Brand/Make - CXT Model/Part/Item - TIOGA SPECIAL WITH CHASE OPTIONS	$900.00
5-14	1 EACH	OPTIONAL OCCUPANCY SENSOR OR APPROVED EQUAL Mfg/Brand/Make - CXT Model/Part/Item - TIOGA SPECIAL WITH CHASE OPTIONS	$1.00
6	1 EACH	BUILDINGS AND STRUCTURES: FABRICATED AND PREFABRICATED CXT DOUBLE CASCADIAN WITHOUT CHASE TOILET BUILDING DOUBLE UNIT OR APPROVED EQUAL Mfg/Brand/Make - CXT Model/Part/Item - DOUBLE CASCADIAN WITHOUT CHASE	$24,500.00
6-1	1 EACH	OPTIONAL MARINE PACKAGE OR APPROVED EQUAL, SEE BLDG OPT ATT 2 PDF FILE Mfg/Brand/Make - CXT Model/Part/Item - DOUBLE CASCADIAN WITHOUT CHASE OPTIONS	$5,900.00
6-2	1 EACH	OPTIONAL NONSTANDARD ROOF TEXTURES, CXT RIBBED METAL, EXPOSED AGGREGATE OR APPROVED EQUAL Mfg/Brand/Make - CXT Model/Part/Item - DOUBLE CASCADIAN WITHOUT CHASE OPTIONS	$900.00
6-3	1 EACH	OPTIONAL NONSTANDARD WALL TEXTURES, CXT STUCCO, EXPOSED AGGREGATE, SPLITFACE BLOCK OR APPROVED EQUAL Mfg/Brand/Make - CXT Model/Part/Item - DOUBLE CASCADIAN WITHOUT CHASE OPTIONS	$2,500.00
6-4	1 EACH	OPTIONAL ELECTRICAL PACKAGE - TIMERS & OCCUPANCY SENSORS OR APPROVED EQUAL Mfg/Brand/Make - CXT Model/Part/Item - DOUBLE CASCADIAN WITHOUT CHASE OPTIONS	$2,420.00
6-5	1 EACH	OPTIONAL STONE PATTERNS, CXT FLAG STONE, NAPA, VALLEY STONE, RIVER ROCK OR APPROVED EQUAL Mfg/Brand/Make - CXT Model/Part/Item - DOUBLE CASCADIAN WITHOUT CHASE OPTIONS	$3,800.00
6-6	1 EACH	OPTIONAL STONE COLORS, CXT BASALT, MOUNTAIN BLEND, NATURAL GRAY, ROMANA OR APPROVED EQUAL Mfg/Brand/Make - CXT Model/Part/Item - DOUBLE CASCADIAN WITHOUT CHASE OPTIONS	$250.00

Item #	Quantity / Unit	Description	Unit Cost
6-7	1 EACH	OPTIONAL PAINT TOUCH-UP KIT Mfg/Brand/Make - CXT Model/Part/Item - DOUBLE CASCADIAN WITHOUT CHASE OPTIONS	$23.00
6-8	1 EACH	OPTIONAL FIBERGLASS BATT ROOF INSULATION, JOHNS MANVILLE OR APPROVED EQUAL Mfg/Brand/Make - CXT Model/Part/Item - DOUBLE CASCADIAN WITHOUT CHASE OPTIONS	$1,850.00
6-9	1 EACH	OPTIONAL FIBERGLASS BATT ROOF/WALL INSULATION, JOHNS MANVILLE OR APPROVED EQUAL Mfg/Brand/Make - CXT Model/Part/Item - DOUBLE CASCADIAN WITHOUT CHASE OPTIONS	$8,000.00
6-10	1 EACH	OPTIONAL EPS RIGID FOAM ROOF INSULATION, FALCON FOAM OR APPROVED EQUAL Mfg/Brand/Make - CXT Model/Part/Item - DOUBLE CASCADIAN WITHOUT CHASE OPTIONS	$660.00
6-11	1 EACH	OPTIONAL EPS RIGID FOAM ROOF/WALL INSULATION, FALCON FOAM OR APPROVED EQUAL Mfg/Brand/Make - CXT Model/Part/Item - DOUBLE CASCADIAN WITHOUT CHASE OPTIONS	$3,000.00
6-12	1 EACH	OPTIONAL TILE FLOOR, DALTILE, KEYSTONE SERIES, PRICE GROUP 2 OR APPROVED EQUAL Mfg/Brand/Make - CXT Model/Part/Item - DOUBLE CASCADIAN WITHOUT CHASE OPTIONS	$2,250.00
6-13	1 EACH	OPTIONAL FIXED SKYLIGHT, CRYSTALITE OR APPROVED EQUAL Mfg/Brand/Make - CXT Model/Part/Item - DOUBLE CASCADIAN WITHOUT CHASE OPTIONS	$900.00
6-14	1 EACH	OPTIONAL OCCUPANCY SENSOR OR APPROVED EQUAL Mfg/Brand/Make - CXT Model/Part/Item - DOUBLE CASCADIAN WITHOUT CHASE OPTIONS	$1.00
7	1 EACH	BUILDINGS AND STRUCTURES: FABRICATED AND PREFABRICATED CXT DOUBLE CASCADIAN WITH CHASE TOILET BUILDING DOUBLE UNIT OR APPROVED EQUAL Mfg/Brand/Make - CXT Model/Part/Item - DOUBLE CASCADIAN WITH CHASE	$26,000.00
7-1	1 EACH	OPTIONAL MARINE PACKAGE OR APPROVED EQUAL, SEE BLDG. OPT. ATT 2 PDF FILE Mfg/Brand/Make - CXT	$5,900.00

Item #	Quantity / Unit	Description	Unit Cost
		Model/Part/Item - DOUBLE CASCADIAN WITH CHASE OPTIONS	
7-2	1 EACH	OPTIONAL NONSTANDARD ROOF TEXTURES, CXT RIBBED METAL, EXPOSED AGGREGATE OR APPROVED EQUAL Mfg/Brand/Make - CXT Model/Part/Item - DOUBLE CASCADIAN WITH CHASE OPTIONS	$900.00
7-3	1 EACH	OPTIONAL NONSTANDARD WALL TEXTURES, CXT STUCCO, EXPOSED AGGREGATE, SPLITFACE BLOCK OR APPROVED EQUAL Mfg/Brand/Make - CXT Model/Part/Item - DOUBLE CASCADIAN WITH CHASE OPTIONS	$3,800.00
7-4	1 EACH	OPTIONAL ELECTRICAL PACKAGE - TIMERS & OCCUPANCY SENSORS OR APPROVED EQUAL Mfg/Brand/Make - CXT Model/Part/Item - DOUBLE CASCADIAN WITH CHASE OPTIONS	$2,420.00
7-5	1 EACH	OPTIONAL STONE PATTERNS, CXT FLAG STONE, NAPA, VALLEY STONE, RIVER ROCK OR APPROVED EQUAL Mfg/Brand/Make - CXT Model/Part/Item - DOUBLE CASCADIAN WITH CHASE OPTIONS	$3,800.00
7-6	1 EACH	OPTIONAL STONE COLORS, CXT BASALT, MOUNTAIN BLEND, NATURAL GRAY, ROMANA OR APPROVED EQUAL Mfg/Brand/Make - CXT Model/Part/Item - DOUBLE CASCADIAN WITH CHASE OPTIONS	$250.00
7-7	1 EACH	OPTIONAL PAINT TOUCH-UP KIT Mfg/Brand/Make - CXT Model/Part/Item - DOUBLE CASCADIAN WITH CHASE OPTIONS	$23.00
7-8	1 EACH	OPTIONAL FIBERGLASS BATT ROOF INSULATION, JOHNS MANVILLE OR APPROVED EQUAL Mfg/Brand/Make - CXT Model/Part/Item - DOUBLE CASCADIAN WITH CHASE OPTIONS	$1,850.00
7-9	1 EACH	OPTIONAL FIBERGLASS BATT ROOF/WALL INSULATION, JOHNS MANVILLE OR APPROVED EQUAL Mfg/Brand/Make - CXT Model/Part/Item - DOUBLE CASCADIAN WITH CHASE OPTIONS	$8,000.00
7-10	1 EACH	OPTIONAL EPS RIGID FOAM ROOF INSULATION, FALCON FOAM OR APPROVED EQUAL Mfg/Brand/Make - CXT Model/Part/Item - 660	$660.00

Item #	Quantity / Unit	Description	Unit Cost
7-11	1 EACH	OPTIONAL EPS RIGID FOAM ROOF/WALL INSULATION, FALCON FOAM OR APPROVED EQUAL Mfg/Brand/Make - CXT Model/Part/Item - DOUBLE CASCADIAN WITH CHASE OPTIONS	$8,000.00
7-12	1 EACH	OPTIONAL TILE FLOOR, DALTILE, KEYSTONE SERIES, PRICE GROUP 2 OR APPROVED EQUAL Mfg/Brand/Make - CXT Model/Part/Item - DOUBLE CASCADIAN WITH CHASE OPTIONS	$2,250.00
7-13	1 EACH	OPTIONAL FIXED SKYLIGHT, CRYSTALITE OR APPROVED EQUAL Mfg/Brand/Make - CXT Model/Part/Item - DOUBLE CASCADIAN WITH CHASE OPTIONS	$900.00
7-14	1 EACH	OPTIONAL OCCUPANCY SENSOR OR APPROVED EQUAL Mfg/Brand/Make - CXT Model/Part/Item - DOUBLE CASCADIAN WITH CHASE OPTIONS	$1.00
8	1 EACH	BUILDINGS AND STRUCTURES: FABRICATED AND PREFABRICATED CXT DOUBLE ROCKY MOUNTAIN WITHOUT CHASE TOILET BUILDING DOUBLE UNIT OR APPROVED EQUAL Mfg/Brand/Make - CXT Model/Part/Item - DOUBLE ROCKY MOUNTAIN WITHOUT CHASE	$25,825.00
8-1	1 EACH	OPTIONAL MARINE PACKAGE OR APPROVED EQUAL, SEE BLDG OPT ATT 2 PDF FILE Mfg/Brand/Make - CXT Model/Part/Item - DOUBLE ROCKY MOUNTAIN WITHOUT CHASE OPTIONS	$5,900.00
8-2	1 EACH	OPTIONAL NONSTANDARD ROOF TEXTURES, CXT RIBBED METAL, EXPOSED AGGREGATE OR APPROVED EQUAL Mfg/Brand/Make - CXT Model/Part/Item - DOUBLE ROCKY MOUNTAIN WITHOUT CHASE OPTIONS	$900.00
8-3	1 EACH	OPTIONAL NONSTANDARD WALL TEXTURES, CXT STUCCO, EXPOSED AGGREGATE, SPLITFACE BLOCK OR APPROVED EQUAL Mfg/Brand/Make - CXT Model/Part/Item - DOUBLE ROCKY MOUNTAIN WITHOUT CHASE OPTIONS	$3,800.00
8-4	1 EACH	OPTIONAL ELECTRICAL PACKAGE - TIMERS & OCCUPANCY SENSORS OR APPROVED EQUAL Mfg/Brand/Make - CXT Model/Part/Item - DOUBLE ROCKY MOUNTAIN WITHOUT CHASE OPTIONS	$4,420.00

Item #	Quantity / Unit	Description	Unit Cost
8-5	1 EACH	OPTIONAL PAINT TOUCH-UP KIT Mfg/Brand/Make - CXT Model/Part/Item - DOUBLE ROCKY MOUNTAIN WITHOUT CHASE OPTIONS	$23.00
8-6	1 EACH	OPTIONAL FIBERGLASS BATT ROOF INSULATION, JOHNS MANVILLE OR APPROVED EQUAL Mfg/Brand/Make - CXT Model/Part/Item - DOUBLE ROCKY MOUNTAIN WITHOUT CHASE OPTIONS	$1,850.00
8-7	1 EACH	OPTIONAL FIBERGLASS BATT ROOF/WALL INSULATION, JOHNS MANVILLE OR APPROVED EQUAL Mfg/Brand/Make - CXT Model/Part/Item - DOUBLE ROCKY MOUNTAIN WITHOUT CHASE OPTIONS	$8,000.00
8-8	1 EACH	OPTIONAL EPS RIGID FOAM ROOF INSULATION, FALCON FOAM OR APPROVED EQUAL Mfg/Brand/Make - CXT Model/Part/Item - DOUBLE ROCKY MOUNTAIN WITHOUT CHASE OPTIONS	$660.00
8-9	1 EACH	OPTIONAL EPS RIGID FOAM ROOF/WALL INSULATION, FALCON FOAM OR APPROVED EQUAL Mfg/Brand/Make - CXT Model/Part/Item - DOUBLE ROCKY MOUNTAIN WITHOUT CHASE OPTIONS	$3,000.00
8-10	1 EACH	OPTIONAL TILE FLOOR, DALTILE, KEYSTONE SERIES, PRICE GROUP 2 OR APPROVED EQUAL Mfg/Brand/Make - CXT Model/Part/Item - DOUBLE ROCKY MOUNTAIN WITHOUT CHASE OPTIONS	$2,250.00
8-11	1 EACH	OPTIONAL FIXED SKYLIGHT, CRYSTALITE OR APPROVED EQUAL Mfg/Brand/Make - CXT Model/Part/Item - DOUBLE ROCKY MOUNTAIN WITHOUT CHASE OPTIONS	$900.00
8-12	1 EACH	OPTIONAL OCCUPANCY SENSOR OR APPROVED EQUAL Mfg/Brand/Make - CXT Model/Part/Item - DOUBLE ROCKY MOUNTAIN WITHOUT CHASE OPTIONS	$1.00
9	1 EACH	BUILDINGS AND STRUCTURES: FABRICATED AND PREFABRICATED CXT DOUBLE ROCKY MOUNTAIN WITH CHASE TOILET BUILDING SINGLE UNIT OR APPROVED EQUAL Mfg/Brand/Make - CXT Model/Part/Item - DOUBLE ROCKY MOUNTAIN WITH CHASE	$27,750.00
9-1	1 EACH	OPTIONAL MARINE PACKAGE OR APPROVED EQUAL, SEE BLDG OPT ATT 2 PDF FILE Mfg/Brand/Make - CXT	$5,900.00

Item #	Quantity / Unit	Description	Unit Cost
		Model/Part/Item - DOUBLE ROCKY MOUNTAIN WITH CHASE OPTIONS	
9-2	1 EACH	OPTIONAL NON-STANDARD ROOF TEXTURES, CXT RIBBED METAL, EXPOSED AGGREGATE OR APPROVED EQUAL Mfg/Brand/Make - CXT Model/Part/Item - DOUBLE ROCKY MOUNTAIN WITH CHASE OPTIONS	$900.00
9-3	1 EACH	OPTIONAL NON-STANDARD WALL TEXTURES, CXT STUCCO, EXPOSED AGGREGATE, SPLITFACE BLOCK OR APPROVED EQUAL Mfg/Brand/Make - CXT Model/Part/Item - DOUBLE ROCKY MOUNTAIN WITH CHASE OPTIONS	$3,800.00
9-4	1 EACH	OPTIONAL ELECTRICAL PACKAGE - TIMERS & OCCUPANCY SENSORS OR APPROVED EQUAL Mfg/Brand/Make - CXT Model/Part/Item - DOUBLE ROCKY MOUNTAIN WITH CHASE OPTIONS	$2,420.00
9-5	1 EACH	OPTIONAL PAINT TOUCH UP KIT Mfg/Brand/Make - CXT Model/Part/Item - DOUBLE ROCKY MOUNTAIN WITH CHASE OPTIONS	$23.00
9-6	1 EACH	OPTIONAL FIBERGLASS BATT ROOF INSULATION, JOHNS MANVILLE OR APPROVED EQUAL Mfg/Brand/Make - CXT Model/Part/Item - DOUBLE ROCKY MOUNTAIN WITH CHASE OPTIONS	$1,850.00
9-7	1 EACH	OPTIONAL TIBERGLASS BATT ROOF/WALL INSULATION, JOHNS MANVILLE OR APPROVED EQUAL Mfg/Brand/Make - CXT Model/Part/Item - DOUBLE ROCKY MOUNTAIN WITH CHASE OPTIONS	$8,000.00
9-8	1 EACH	OPTIONAL EPS RIGID FOAM ROOF INSULATION, FALCON FOAM OR APPROVED EQUAL Mfg/Brand/Make - CXT Model/Part/Item - DOUBLE ROCKY MOUNTAIN WITH CHASE OPTIONS	$660.00
9-9	1 EACH	OPTIONAL EPS RIGID FOAM ROOF/WALL INSULATION, FALCON FOAM OR APPROVED EQUAL Mfg/Brand/Make - CXT Model/Part/Item - DOUBLE ROCKY MOUNTAIN WITH CHASE OPTIONS	$8,000.00
9-10	1 EACH	OPTIONAL TILE FLOOR, DALTILE, KEYSTONE SERIES, PRICE GROUP 2, OR APPROVED EQUAL Mfg/Brand/Make - CXT Model/Part/Item - DOUBLE ROCKY MOUNTAIN WITH CHASE OPTIONS	$2,250.00

Item #	Quantity / Unit	Description	Unit Cost
9-11	1 EACH	OPTIONAL FIXED SKYLIGHT, CRYSTALITE OR APPROVED EQUAL Mfg/Brand/Make - CXT Model/Part/Item - DOUBLE ROCKY MOUNTAIN WITH CHASE OPTIONS	$900.00
9-12	1 EACH	OPTIONAL OCCUPANCY SENSOR OR APPROVED EQUAL Mfg/Brand/Make - CXT Model/Part/Item - DOUBLE ROCKY MOUNTAIN WITH CHASE OPTIONS	$1.00
10	1 EACH	BUILDINGS AND STRUCTURES: FABRICATED AND PREFABRICATED CXT OZARK 1 TOILET BUILDING SINGLE UNIT OR APPROVED EQUAL Mfg/Brand/Make - CXT Model/Part/Item - OZARK 1	$21,500.00
10-1	1 EACH	OPTIONAL MARINE PACKAGE OR APPROVED EQUAL, SEE BLDG OPT ATT 2 PDF FILE Mfg/Brand/Make - CXT Model/Part/Item - OZARK 1 OPTIONS	$3,850.00
10-2	1 EACH	OPTIONAL NON-STANDARD ROOF TEXTURES, CXT RIBBED METAL, EXPOSED AGGREGATE OR APPROVED EQUAL Mfg/Brand/Make - CXT Model/Part/Item - OZARK 1 OPTIONS	$900.00
10-3	1 EACH	OPTIONAL NON-STANDARD WALL TEXTURES, CXT STUCCO, EXPOSED AGGREGATE, SPLITFACE BLOCK OR APPROVED EQUAL Mfg/Brand/Make - CXT Model/Part/Item - OZARK 1 OPTIONS	$900.00
10-4	1 EACH	OPTIONAL STONE PATTERNS, CXT FLAG STONE, NAPA, VALLEY STONE, RIVER ROCK OR APPROVED EQUAL Mfg/Brand/Make - CXT Model/Part/Item - OZARK 1 OPTIONS	$3,800.00
10-5	1 EACH	OPTIONAL STONE COLORS, CXT BASALT, MOUNTAIN BLEND, NATURAL GRAY, ROMANA OR APPROVED EQUAL Mfg/Brand/Make - CXT Model/Part/Item - OZARK 1 OPTIONS	$250.00
10-6	1 EACH	OPTIONAL VITREOUS CHINA FIXTURES, KOHLER KINGSTON K-4329 OR APPROVED EQUAL FOR TOILET, KOHLER BARDON SUPERIOR K-4960ER OR APPROVED EQUAL FOR URINALS Mfg/Brand/Make - CXT Model/Part/Item - OZARK 1 OPTIONS	-$550.00
10-7	1 EACH	OPTIONAL PAINT TOUCH-UP KIT Mfg/Brand/Make - CXT Model/Part/Item - OZARK 1 OPTIONS	$23.00
10-8	1 EACH	OPTIONAL FIBERGLASS BATT ROOF INSULATION, JOHNS MANVILLE OR APPROVED EQUAL Mfg/Brand/Make - CXT Model/Part/Item - OZARK 1 OPTIONS	$1,050.00

Item #	Quantity / Unit	Description	Unit Cost
10-9	1 EACH	OPTIONAL FIBERGLASS BATT ROOF/WALL INSULATION, JOHNS MANVILLE OR APPROVED EQUAL Mfg/Brand/Make - CXT Model/Part/Item - OZARK 1 OPTIONS	$4,275.00
10-10	1 EACH	EPS RIGID FOAM ROOF INSULATION, FALCON FOAM OR APPROVED EQUAL Mfg/Brand/Make - CXT Model/Part/Item - OZARK 1 OPTIONS	$1,050.00
10-11	1 EACH	OPTIONAL EPS RIGID FOAM ROOF/WALL INSULATION, FALCON FOAM OR APPROVED EQUAL Mfg/Brand/Make - CXT Model/Part/Item - OZARK 1 OPTIONS	$4,275.00
10-12	1 EACH	OPTIONAL TILE FLOOR, DALTILE, KEYSTONE SERIES, PRICE GROUP 2 OR APPROVED EQUAL Mfg/Brand/Make - CXT Model/Part/Item - OZARK 1 OPTIONS	$1,650.00
10-13	1 EACH	OPTIONAL FIXED SKYLIGHT, CRYSTALITE OR APPROVED EQUAL Mfg/Brand/Make - CXT Model/Part/Item - OZARK 1 OPTIONS	$375.00
10-14	1 EACH	OPTIONAL OPERABLE SKYLIGHT OR APPROVED EQUAL Mfg/Brand/Make - CXT Model/Part/Item - OZARK 1 OPTIONS	$800.00
10-15	1 EACH	OPTIONAL DRINKING FOUNTAIN, HAWS CORP HI-LO 1119FR OR APPROVED EQUAL Mfg/Brand/Make - CXT Model/Part/Item - OZARK 1 OPTIONS	$2,500.00
10-16	1 EACH	OPTIONAL ROOM HEAT, QMARK OR APPROVED EQUAL Mfg/Brand/Make - CXT Model/Part/Item - OZARK 1 OPTIONS	$800.00
10-17	1 EACH	OPTIONAL PIPE INSULATION, AP ARMAFLEX SS SELF-SEAL PIPE INSULATION OR APPROVED EQUAL Mfg/Brand/Make - CXT Model/Part/Item - OZARK 1 OPTIONS	$200.00
10-18	1 EACH	OPTIONAL 200A BREAKER PANEL Mfg/Brand/Make - CXT Model/Part/Item - OZARK 1 OPTIONS	$75.00
10-19	1 EACH	OPTIONAL WATER METER, SENSUS SR OR APPROVED EQUAL Mfg/Brand/Make - CXT Model/Part/Item - OZARK 1 OPTIONS	$350.00
10-20	1 EACH	OPTIONAL WELL PRESSURE TANK, AMTROL WX SERIES OR APPROVED EQUAL Mfg/Brand/Make - CXT Model/Part/Item - OZARK 1 OPTIONS	$800.00

Item #	Quantity / Unit	Description	Unit Cost
10-21	1 EACH	OPTIONAL WYE STRAINER, ITT HOFFMAN SERIES 400 OR APPROVED EQUAL Mfg/Brand/Make - CXT Model/Part/Item - OZARK 1 OPTIONS	$100.00
10-22	1 EACH	OPTIONAL OCCUPANCY SENSOR OR APPROVED EQUAL Mfg/Brand/Make - CXT Model/Part/Item - OZARK 1 OPTIONS	$1.00
11	1 EACH	BUILDINGS AND STRUCTURES: FABRICATED AND PREFABRICATED CXT LITTLE BEAR TOILET BUILDING SINGLE UNIT OR APPROVED EQUAL Mfg/Brand/Make - CXT Model/Part/Item - LITTLE BEAR	$27,925.00
11-1	1 EACH	OPTIONAL MARINE PACKAGE OR APPROVED EQUAL, SEE BLDG OPT ATT 2 PDF FILE Mfg/Brand/Make - CXT Model/Part/Item - LITTLE BEAR OPTIONS	$3,850.00
11-2	1 EACH	OPTIONAL NON-STANDARD ROOF TEXTURES, CXT RIBBED METAL, EXPOSED AGGREGATE OR APPROVED EQUAL Mfg/Brand/Make - CXT Model/Part/Item - LITTLE BEAR OPTIONS	$900.00
11-3	1 EACH	OPTIONAL NON-STANDARD WALL TEXTURES, CXT STUCCO, EXPOSED AGGREGATE, SPLITFACE BLOCK OR APPROVED EQUAL Mfg/Brand/Make - CXT Model/Part/Item - LITTLE BEAR OPTIONS	$900.00
11-4	1 EACH	OPTIONAL STONE PATTERNS, CXT FLAG STONE, NAPA, VALLEY STONE, RIVER ROCK OR APPROVED EQUAL Mfg/Brand/Make - CXT Model/Part/Item - LITTLE BEAR OPTIONS	$3,800.00
11-5	1 EACH	OPTIONAL STONE COLORS, CXT BASALT, MOUNTAIN BLEND, NATURAL GRAY, ROMANA OR APPROVED EQUAL Mfg/Brand/Make - CXT Model/Part/Item - LITTLE BEAR OPTIONS	$250.00
11-6	1 EACH	OPTIONAL VITREOUS CHINA FIXTURES, KOHLER KINGSTON K-4329 OR APPROVED EQUAL FOR TOILETS, KOHLER BARDON SUPERIOR K-4960ER OR APPROVED EQUAL FOR URINALS Mfg/Brand/Make - CXT Model/Part/Item - LITTLE BEAR OPTIONS	-$550.00
11-7	1 EACH	OPTIONAL PAINT TOUCH-UP KIT Mfg/Brand/Make - CXT Model/Part/Item - LITTLE BEAR OPTIONS	$23.00
11-8	1 EACH	OPTIONAL FIBERGLASS BATT ROOF INSULATION, JOHNS MANVILLE OR APPROVED EQUAL Mfg/Brand/Make - CXT Model/Part/Item - LITTLE BEAR OPTIONS	$950.00

Item #	Quantity / Unit	Description	Unit Cost
11-9	1 EACH	OPTIONAL FIBERGLASS BATT ROOF/WALL INSULATION, JOHNS MANVILLE OR APPROVED EQUAL Mfg/Brand/Make - CXT Model/Part/Item - LITTLE BEAR OPTIONS	$3,900.00
11-10	1 EACH	OPTIONAL EPS RIGID FOAM ROOF INSULATION, FALCON FOAM OR APPROVED EQUAL Mfg/Brand/Make - CXT Model/Part/Item - LITTLE BEAR OPTIONS	$950.00
11-11	1 EACH	OPTIONAL EPS RIGID FOAM ROOF/WALL INSULATION, FALCON FOAM OR APPROVED EQUAL Mfg/Brand/Make - CXT Model/Part/Item - LITTLE BEAR OPTIONS	$4,275.00
11-12	1 EACH	OPTIONAL TILE FLOOR, DALTILE, KEYSTONE SERIES, PRICE GROUP 2 OR APPROVED EQUAL Mfg/Brand/Make - CXT Model/Part/Item - LITTLE BEAR OPTIONS	$1,650.00
11-13	1 EACH	OPTIONAL FIXED SKYLIGHT, CRYSTALITE OR APPROVED EQUAL Mfg/Brand/Make - CXT Model/Part/Item - LITTLE BEAR OPTIONS	$375.00
11-14	1 EACH	OPTIONAL OPERABLE SKYLIGHT OR APPROVED EQUAL Mfg/Brand/Make - CXT Model/Part/Item - LITTLE BEAR OPTIONS	$800.00
11-15	1 EACH	OPTIONAL DRINKING FOUNTAIN, HAWS CORP HI-LO 1119FR OR APPROVED EQUAL Mfg/Brand/Make - CXT Model/Part/Item - LITTLE BEAR OPTIONS	$2,500.00
11-16	1 EACH	OPTIONAL ROOM HEAT, QMARK OR APPROVED EQUAL Mfg/Brand/Make - CXT Model/Part/Item - LITTLE BEAR OPTIONS	$800.00
11-17	1 EACH	OPTIONAL PIPE INSULATION, AP ARMAFLEX SS SELF-SEAL PIPE INSULATION OR APPROVED EQUAL Mfg/Brand/Make - CXT Model/Part/Item - LITTLE BEAR OPTIONS	$200.00
11-18	1 EACH	OPTIONAL 200A BREAKER PANEL Mfg/Brand/Make - CXT Model/Part/Item - LITTLE BEAR OPTIONS	$75.00
11-19	1 EACH	OPTIONAL WATER METER, SENSUS SR OR APPROVED EQUAL Mfg/Brand/Make - CXT Model/Part/Item - LITTLE BEAR OPTIONS	$350.00
11-20	1 EACH	OPTIONAL WELL PRESSURE TANK, AMTROL WX SERIES OR APPROVED EQUAL Mfg/Brand/Make - CXT Model/Part/Item - LITTLE BEAR OPTIONS	$800.00

Item #	Quantity / Unit	Description	Unit Cost
11-21	1 EACH	OPTIONAL WYE STRAINER, ITT HOFFMAN SERIES 400 OR APPROVED EQUAL Mfg/Brand/Make - CXT Model/Part/Item - LITTLE BEAR OPTIONS	$100.00
11-22	1 EACH	OPTIONAL OCCUPANCY SENSOR OR APPROVED EQUAL Mfg/Brand/Make - CXT Model/Part/Item - LITTLE BEAR OPTIONS	$1.00
12	1 EACH	BUILDINGS AND STRUCTURES: FABRICATED AND PREFABRICATED CXT CORTEZ TOILET BUILDING DOUBLE UNIT OR APPROVED EQUAL Mfg/Brand/Make - CXT Model/Part/Item - CORTEZ	$32,750.00
12-1	1 EACH	OPTIONAL MARINE PACKAGE OR APPROVED EQUAL, SEE BLDG OPT ATT 2 PDF FILE Mfg/Brand/Make - CXT Model/Part/Item - CORTEZ OPTION	$5,250.00
12-2	1 EACH	OPTIONAL NON-STANDARD ROOF TEXTURES, CXT RIBBED METAL, EXPOSED AGGREGATE OR APPROVED EQUAL Mfg/Brand/Make - CXT Model/Part/Item - CORTEZ OPTION	$900.00
12-3	1 EACH	OPTIONAL NON-STANDARD WALL TEXTURES, CXT STUCCO, EXPOSED AGGREGATE, SPLITFACE BLOCK OR APPROVED EQUAL Mfg/Brand/Make - CXT Model/Part/Item - CORTEZ OPTION	$900.00
12-4	1 EACH	OPTIONAL STONE PATTERNS, CXT FLAG STONE, NAPA, VALLEY STONE, RIVER ROCK OR APPROVED EQUAL Mfg/Brand/Make - CXT Model/Part/Item - CORTEZ OPTION	$3,800.00
12-5	1 EACH	OPTIONAL STONE COLORS, CXT BASALT, MOUNTAIN BLEND, NATURAL GRAY, ROMANA OR APPROVED EQUAL Mfg/Brand/Make - CXT Model/Part/Item - CORTEZ OPTION	$250.00
12-6	1 EACH	OPTIONAL VITREOUS CHINA FIXTURES, KOHLER KINGSTON K-4329 OR APPROVED EQUAL FOR TOILETS, KOHLER BARDON SUPERIOR K-4960ER OR APPROVED EQUAL FOR URINALS Mfg/Brand/Make - CXT Model/Part/Item - CORTEZ OPTION	-$850.00
12-7	1 EACH	OPTIONAL PAINT TOUCH-UP KIT Mfg/Brand/Make - CXT Model/Part/Item - CORTEZ OPTION	$23.00
12-8	1 EACH	OPTIONAL FIBERGALSS BATT ROOF INSULATION, JOHNS MANVILLE OR APPROVED EQUAL Mfg/Brand/Make - CXT Model/Part/Item - CORTEZ OPTION	$1,050.00

Item #	Quantity / Unit	Description	Unit Cost
12-9	1 EACH	FIBERGLASS BATT ROOF/WALL INSULATION, JOHNS MANVILLE OR APPROVED EQUAL Mfg/Brand/Make - CXT Model/Part/Item - CORTEZ OPTION	$4,500.00
12-10	1 EACH	OPTIONAL EPS RIGID ROAM ROOF INSULATION, FALCON FOAM OR APPROVED EQUAL Mfg/Brand/Make - CXT Model/Part/Item - CORTEZ OPTION	$1,000.00
12-11	1 EACH	OPTIONAL EPS RIGID FOAM ROOF/WALL INSULATION, FALCON FOAM OR APPROVED EQUAL Mfg/Brand/Make - CXT Model/Part/Item - CORTEZ OPTION	$6,000.00
12-12	1 EACH	OPTIONAL TILE FLOOR, DALTILE, KEYSTONE SERIES, PRICE GROUP 2 OR APPROVED EQUAL Mfg/Brand/Make - CXT Model/Part/Item - CORTEZ OPTION	$2,300.00
12-13	1 EACH	OPTIONAL FIXED SKYLIGHT, CRYSTALITE OR APPROVED EQUAL Mfg/Brand/Make - CXT Model/Part/Item - CORTEZ OPTION	$375.00
12-14	1 EACH	OPTIONAL OPERABLE SKYLIGHT OR APPROVED EQUAL Mfg/Brand/Make - CXT Model/Part/Item - CORTEZ OPTION	$800.00
12-15	1 EACH	OPTIONAL DRINKING FOUNTAIN, HAWS CORP HI-LO 1119FR OR APPROVED EQUAL Mfg/Brand/Make - CXT Model/Part/Item - CORTEZ OPTION	$2,500.00
12-16	1 EACH	OPTIONAL ROOM HEAT, QMARK OR APPROVED EQUAL Mfg/Brand/Make - CXT Model/Part/Item - CORTEZ OPTION	$1,200.00
12-17	1 EACH	OPTIONAL PIPE INSULATION, AP ARMAFLEX SS SELF-SEAL PIPE INSULATION OR APPROVED EQUAL Mfg/Brand/Make - CXT Model/Part/Item - CORTEZ OPTION	$200.00
12-18	1 EACH	OPTIONAL 200A BREAKER PANEL Mfg/Brand/Make - CXT Model/Part/Item - CORTEZ OPTION	$75.00
12-19	1 EACH	OPTIONAL WATER METER, SENSUS SR OR APPROVED EQUAL Mfg/Brand/Make - CXT Model/Part/Item - CORTEZ OPTION	$350.00
12-20	1 EACH	OPTIONAL WELL PRESSURE TANK, AMTROL WX SERIES OR APPROVED EQUAL Mfg/Brand/Make - CXT Model/Part/Item - CORTEZ OPTION	$800.00

Item #	Quantity / Unit	Description	Unit Cost
12-21	1 EACH	OPTIONAL WYE STRAINER, ITT HOFFMAN SERIES 400 OR APPROVED EQUAL Mfg/Brand/Make - CXT Model/Part/Item - CORTEZ OPTION	$100.00
12-22	1 EACH	OPTIONAL OCCUPANCY SENSOR OR APPROVED EQUAL Mfg/Brand/Make - CXT Model/Part/Item - CORTEZ OPTION	$1.00
13	1 EACH	BUILDINGS AND STRUCTURES: FABRICATED AND PREFABRICATED CTX OZARK 2 TOILET BUILDING DOUBLE UNIT OR APPROVED EQUAL Mfg/Brand/Make - CXT Model/Part/Item - OZARK 2	$35,300.00
13-1	1 EACH	OPTIONAL MARINE PACKAGE OR APPROVED EQUAL, SEE BLDG OPT ATT 2 PDF FILE Mfg/Brand/Make - CXT Model/Part/Item - OZARK 2 OPTIONS	$6,200.00
13-2	1 EACH	OPTIONAL NON-STANDARD ROOF TEXTURES, CXT RIBBED METAL, EXPOSED AGGREGATE OR APPROVED EQUAL Mfg/Brand/Make - CXT Model/Part/Item - CORTEZ OPTION	$1,500.00
13-3	1 EACH	OPTIONAL NON-STANDARD WALL TEXTURES, CXT STUCCO, EXPOSED AGGREGATE, SPLITFACE BLOCK OR APPROVED EQUAL Mfg/Brand/Make - CXT Model/Part/Item - CORTEZ OPTION	$900.00
13-4	1 EACH	OPTIONAL STONE PATTERNS, CXT FLAG STONE, NAPA, VALLEY STONE, RIVER ROCK OR APPROVED EQUAL Mfg/Brand/Make - CXT Model/Part/Item - CORTEZ OPTION	$3,800.00
13-5	1 EACH	OPTIONAL STONE COLORS, CXT BASALT, MOUNTAIN BLEND, NATURAL GRAY, ROMANA OR APPROVED EQUAL Mfg/Brand/Make - CXT Model/Part/Item - CORTEZ OPTION	$250.00
13-6	1 EACH	OPTIONAL VITREOUS CHINA FIXTURES, KOHLER KINGSTON K-4329 OR APPROVED EQUAL FOR TOILETS, KOHLER BARDON SUPERIOR K-4960ER OR APPROVED EQUAL FOR URINALS Mfg/Brand/Make - CXT Model/Part/Item - CORTEZ OPTION	-$1,200.00
13-7	1 EACH	OPTIONAL PAINT TOUCH-UP KIT Mfg/Brand/Make - CXT Model/Part/Item - CORTEZ OPTION	$23.00
13-8	1 EACH	OPTIONAL FIBERGLASS BATT ROOF INSULATION, JOHNS MANVILLE OR APPROVED EQUAL Mfg/Brand/Make - CXT Model/Part/Item - CORTEZ OPTION	$1,700.00

Item #	Quantity / Unit	Description	Unit Cost
13-9	1 EACH	OPTIONAL FIBERGLASS BATT ROOF/WALL INSULATION, JOHNS MANVILLE OR APPROVED EQUAL Mfg/Brand/Make - CXT Model/Part/Item - CORTEZ OPTION	$6,200.00
13-10	1 EACH	OPTIONAL EPS RIGID FOAM ROOF INSULATION, FALCON FOAM OR APPROVED EQUAL Mfg/Brand/Make - CXT Model/Part/Item - CORTEZ OPTION	$1,700.00
13-11	1 EACH	OPTIONAL EPS RIGID FOAM ROOF/WALL INSULATION, FALCON FOAM OR APPROVED EQUAL Mfg/Brand/Make - CXT Model/Part/Item - CORTEZ OPTION	$6,500.00
13-12	1 EACH	OPTIONAL TILE FLOOR, DALTILE, KEYSTONE SERIES, PRICE GROUP 2 OR APPROVED EQUAL Mfg/Brand/Make - CXT Model/Part/Item - CORTEZ OPTION	$2,800.00
13-13	1 EACH	OPTIONAL FIXED SKYLIGHT, CRYSTALITE OR APPROVED EQUAL Mfg/Brand/Make - CXT Model/Part/Item - CORTEZ OPTION	$350.00
13-14	1 EACH	OPTIONAL OPERABLE SKYLIGHT OR APPROVED EQUAL Mfg/Brand/Make - CXT Model/Part/Item - CORTEZ OPTION	$800.00
13-15	1 EACH	OPTIONAL DRINKING FOUNTAIN, HAWS CORP HI-LO 1119FR OR APPROVED EQUAL Mfg/Brand/Make - CXT Model/Part/Item - CORTEZ OPTION	$2,500.00
13-16	1 EACH	OPTIONAL ROOM HEAT, QMARK OR APPROVED EQUAL Mfg/Brand/Make - CXT Model/Part/Item - CORTEZ OPTION	$1,200.00
13-17	1 EACH	OPTIONAL PIPE INSULATION, AP ARMAFLEX SS SELF-SEAL PIPE INSULATION OR APPROVED EQUAL Mfg/Brand/Make - CXT Model/Part/Item - CORTEZ OPTION	$200.00
13-18	1 EACH	OPTIONAL 200A BREAKER PANEL Mfg/Brand/Make - CXT Model/Part/Item - CORTEZ OPTION	$75.00
13-19	1 EACH	OPTIONAL WATER METER, SENSUS SR OR APPROVED EQUAL Mfg/Brand/Make - CXT Model/Part/Item - CORTEZ OPTION	$350.00
13-20	1 EACH	OPTIONAL WELL PRESSURE TANK, AMTROL WX SERIES OR APPROVED EQUAL Mfg/Brand/Make - CXT Model/Part/Item - CORTEZ OPTION	$800.00

Item #	Quantity / Unit	Description	Unit Cost
13-21	1 EACH	OPTIONAL WYE STRAINER, ITT HOFFMAN SERIES 400 OR APPROVED EQUAL Mfg/Brand/Make - CXT Model/Part/Item - CORTEZ OPTION	$100.00
13-22	1 EACH	OPTIONAL OCCUPANCY SENSOR OR APPROVED EQUAL Mfg/Brand/Make - CXT Model/Part/Item - CORTEZ OPTION	$1.00
13-23	1 EACH	OPTIONAL UTILITY SINK, KOHLER K-6710 OR APPROVED EQUAL, FAUCET, KOHLER K-8928 OR APPROVED EQUAL Mfg/Brand/Make - CXT Model/Part/Item - CORTEZ OPTION	$850.00
14	1 EACH	BUILDINGS AND STRUCTURES: FABRICATED AND PREFABRICATED CXT BIG BEAR TOILET BUILDING DOUBLE UNIT OR APPROVED EQUAL Mfg/Brand/Make - CXT Model/Part/Item - BIG BEAR	$52,000.00
14-1	1 EACH	OPTIONAL MARINE PACKAGE OR APPROVED EQUAL, BLDG. OPT. ATT 2 PER PDF FILE Mfg/Brand/Make - CXT Model/Part/Item - BIG BEAR OPTIONS	$6,200.00
14-2	1 EACH	OPTIONAL NON-STANDARD ROOF TEXTURES, CXT RIBBED METAL, EXPOSED AGGREGATE OR APPROVED EQUAL Mfg/Brand/Make - CXT Model/Part/Item - BIG BEAR OPTIONS	$1,500.00
14-3	1 EACH	OPTIONAL NON-STANDARD WALL TEXTURES, CXT STUCCO, EXPOSED AGGREGATE, SPLITFACE BLOCK OR APPROVED EQUAL Mfg/Brand/Make - CXT Model/Part/Item - BIG BEAR OPTIONS	$900.00
14-4	1 EACH	OPTIONAL STONE PATTERNS, CXT FLAG STONE, NAPA, VALLEY STONE, RIVER ROCK OR APPROVED EQUAL Mfg/Brand/Make - CXT Model/Part/Item - BIG BEAR OPTIONS	$4,500.00
14-5	1 EACH	OPTIONAL STONE COLORS, CXT BASALT, MOUNTAIN BLEND, NATURAL GRAY, ROMANA OR APPROVED EQUAL Mfg/Brand/Make - CXT Model/Part/Item - BIG BEAR OPTIONS	$250.00
14-6	1 EACH	OPTIONAL VITREOUS CHINA FIXTURES, KOHLER KINGSTON K-4329 OR APPROVED EQUAL FOR TOILETS, KOHLER BARDON SUPERIOR K-4960ER OR APPROVED EQUAL FOR URINALS Mfg/Brand/Make - CXT Model/Part/Item - BIG BEAR OPTIONS	$1,200.00
14-7	1 EACH	OPTIONAL PAINT TOUCH-UP KIT Mfg/Brand/Make - CXT Model/Part/Item - BIG BEAR OPTIONS	$23.00

Item #	Quantity / Unit	Description	Unit Cost
14-8	1 EACH	OPTIONAL FIBERGLASS BATT ROOF INSULATION, JOHNS MANVILLE OR APPROVED EQUAL Mfg/Brand/Make - CXT Model/Part/Item - BIG BEAR OPTIONS	$1,900.00
14-9	1 EACH	OPTIONAL FIBERGLASS BATT ROOF/WALL INSULATION, JOHNS MANVILLE OR APPROVED EQUAL Mfg/Brand/Make - CXT Model/Part/Item - BIG BEAR OPTIONS	$6,500.00
14-10	1 EACH	OPTIONAL EPS RIGID FOAM ROOF INSULATION, FALCON FOAM OR APPROVED EQUAL Mfg/Brand/Make - CXT Model/Part/Item - BIG BEAR OPTIONS	$1,900.00
14-11	1 EACH	OPTIONAL EPS RIGID FOAM ROOF/WALL INSULATION, FALCON FOAM OR APPROVED EQUAL Mfg/Brand/Make - CXT Model/Part/Item - BIG BEAR OPTIONS	$8,275.00
14-12	1 EACH	OPTIONAL TILE FLOOR, DALTILE, KEYSTONE SERIES, PRICE GROUP 2 OR APPROVED EQUAL Mfg/Brand/Make - CXT Model/Part/Item - BIG BEAR OPTIONS	$2,800.00
14-13	1 EACH	OPTIONAL FIXED SKYLIGHT, CRYSTALITE OR APPROVED EQUAL Mfg/Brand/Make - CXT Model/Part/Item - BIG BEAR OPTIONS	$375.00
14-14	1 EACH	OPTIONAL OPERABLE SKYLIGHT OR APPROVED EQUAL Mfg/Brand/Make - CXT Model/Part/Item - BIG BEAR OPTIONS	$800.00
14-15	1 EACH	OPTIONAL DRINKING FOUNTAIN, HAWS CORP HI-LO 1119FR OR APPROVED EQUAL Mfg/Brand/Make - CXT Model/Part/Item - BIG BEAR OPTIONS	$2,500.00
14-16	1 EACH	OPTIONAL ROOM HEAT, QMARK OR APPROVED EQUAL Mfg/Brand/Make - CXT Model/Part/Item - BIG BEAR OPTIONS	$1,200.00
14-17	1 EACH	OPTIONAL PIPE INSULATION, AP ARMAFLEX SS SELF-SEAL PIPE INSULATION OR APPROVED EQUAL Mfg/Brand/Make - CXT Model/Part/Item - BIG BEAR OPTIONS	$200.00
14-18	1 EACH	OPTIONAL 200A BREAKER PANEL Mfg/Brand/Make - CXT Model/Part/Item - BIG BEAR OPTIONS	$75.00
14-19	1 EACH	OPTIONAL WATER METER, SENSUS SR OR APPROVED EQUAL Mfg/Brand/Make - CXT Model/Part/Item - BIG BEAR OPTIONS	$350.00

Item #	Quantity / Unit	Description	Unit Cost
14-20	1 EACH	OPTIONAL WELL PRESSURE TANK, AMTROL WX SERIES OR APPROVED EQUAL Mfg/Brand/Make - CXT Model/Part/Item - BIG BEAR OPTIONS	$800.00
14-21	1 EACH	OPTIONAL WYE STRAINER, ITT HOFFMAN SERIES 400 OR APPROVED EQUAL Mfg/Brand/Make - CXT Model/Part/Item - BIG BEAR OPTIONS	$100.00
14-22	1 EACH	OPTIONAL OCCUPANCY SENSOR OR APPROVED EQUAL Mfg/Brand/Make - CXT Model/Part/Item - BIG BEAR OPTIONS	$1.00
14-23	1 EACH	OPTIONAL UTILITY SINK, KOHLER K-6710 OR APPROVED EQUAL, FAUCET, KOHLER K-8928 OR APPROVED EQUAL Mfg/Brand/Make - CXT Model/Part/Item - BIG BEAR OPTIONS	$850.00
15	1 EACH	BUILDINGS AND STRUCTURES: FABRICATED AND PREFABRICATED CXT MONTROSE TOILET BUILDING MULTI USER OR APPROVED EQUAL Mfg/Brand/Make - CXT Model/Part/Item - MONTROSE	$77,125.00
15-1	1 EACH	OPTIONAL MARINE PACKAGE OR APPROVED EQUAL, SEE BLDG OPT ATT 2 PDF FILE Mfg/Brand/Make - CXT Model/Part/Item - MONTROSE OPTIONS	$7,000.00
15-2	1 EACH	OPTIONAL NON-STANDARD ROOF TEXTURES, CXT RIBBED METAL, EXPOSED AGGREGATE OR APPROVED EQUAL Mfg/Brand/Make - CXT Model/Part/Item - MONTROSE OPTIONS	$1,500.00
15-3	1 EACH	OPTIONAL NON-STANDARD WALL TEXTURES, CXT STUCCO, EXPOSED AGGREGATE, SPLITFACE BLOCK OR APPROVED EQUAL Mfg/Brand/Make - CXT Model/Part/Item - MONTROSE OPTIONS	$900.00
15-4	1 EACH	OPTIONAL STONE PATTERNS, CXT FLAG STONE, NAPA, VALLEY STONE, RIVER ROCK OR APPROVED EQUAL Mfg/Brand/Make - CXT Model/Part/Item - MONTROSE OPTIONS	$4,800.00
15-5	1 EACH	OPTIONAL STONE COLORS, CXT BASALT, MOUNTAIN BLEND, NATURAL GRAY, ROMANA OR APPROVED EQUAL Mfg/Brand/Make - CXT Model/Part/Item - MONTROSE OPTIONS	$250.00
15-6	1 EACH	OPTIONAL VITREOUS CHINA FIXTURES, KOHLER KINGSTON K-4329 OR APPROVED EQUAL FOR TOILETS, KOHLER BARDON SUPERIOR K-4960ER OR APPROVED EQUAL FOR URINALS Mfg/Brand/Make - CXT Model/Part/Item - MONTROSE OPTIONS	-$1,300.00

Item #	Quantity / Unit	Description	Unit Cost
15-7	1 EACH	OPTIONAL PAINT TOUCH-UP KIT Mfg/Brand/Make - CXT Model/Part/Item - MONTROSE OPTIONS	$23.00
15-8	1 EACH	OPTIONAL FIBERGLASS BATT ROOF INSULATION, JOHNS MANVILLE OR APPROVED EQUAL Mfg/Brand/Make - CXT Model/Part/Item - MONTROSE OPTIONS	$3,100.00
15-9	1 EACH	OPTIONAL FIBERGLASS BATT ROOF/WALL INSULATION, JOHNS MANVILLE OR APPROVED EQUAL Mfg/Brand/Make - CXT Model/Part/Item - MONTROSE OPTIONS	$11,000.00
15-10	1 EACH	OPTIONAL EPS RIGID FOAM ROOF INSULATION, FALCON FOAM OR APPROVED EQUAL Mfg/Brand/Make - CXT Model/Part/Item - MONTROSE OPTIONS	$3,225.00
15-11	1 EACH	OPTIONAL EPS RIGID FOAM ROOF/WALL INSULATION, FALCON FOAM OR APPROVED EQUAL Mfg/Brand/Make - CXT Model/Part/Item - MONTROSE OPTIONS	$12,550.00
15-12	1 EACH	OPTIONAL TILE FLOOR, DALTILE, KEYSTONE SERIES, PRICE GROUP 2 OR APPROVED EQUAL Mfg/Brand/Make - CXT Model/Part/Item - MONTROSE OPTIONS	$5,000.00
15-13	1 EACH	OPTIONAL FIXED SKYLIGHT, CRYSTALITE OR APPROVED EQUAL Mfg/Brand/Make - CXT Model/Part/Item - MONTROSE OPTIONS	$375.00
15-14	1 EACH	OPTIONAL OPERABLE SKYLIGHT OR APPROVED EQUAL Mfg/Brand/Make - CXT Model/Part/Item - MONTROSE OPTIONS	$800.00
15-15	1 EACH	OPTIONAL DRINKING FOUNTAIN, HAWS CORP HI-LO 1119FR OR APPROVED EQUAL Mfg/Brand/Make - CXT Model/Part/Item - MONTROSE OPTIONS	$2,500.00
15-16	1 EACH	OPTIONAL ROOM HEAT, QMARK OR APPROVED EQUAL Mfg/Brand/Make - CXT Model/Part/Item - MONTROSE OPTIONS	$1,200.00
15-17	1 EACH	OPTIONAL PIPE INSULATION, AP ARMAFLEX SS SELF-SEAL PIPE INSULATION OR APPROVED EQUAL Mfg/Brand/Make - CXT Model/Part/Item - MONTROSE OPTIONS	$200.00
15-18	1 EACH	OPTIONAL 200A BREAKER PANEL Mfg/Brand/Make - CXT Model/Part/Item - MONTROSE OPTIONS	$7,500.00
15-19	1 EACH	OPTIONAL WATER METER, SENSUS SR OR APPROVED EQUAL Mfg/Brand/Make - CXT	$350.00

Item #	Quantity / Unit	Description	Unit Cost
		Model/Part/Item - MONTROSE OPTIONS	
15-20	1 EACH	OPTIONAL WELL PRESSURE TANK, AMTROL WX SERIES OR APPROVED EQUAL Mfg/Brand/Make - CXT Model/Part/Item - MONTROSE OPTIONS	$1,400.00
15-21	1 EACH	OPTIONAL WYE STRAINER, ITT HOFFMAN SERIES 400 OR APPROVED EQUAL Mfg/Brand/Make - CXT Model/Part/Item - MONTROSE OPTIONS	$100.00
16	1 EACH	BUILDINGS AND STRUCTURES: FABRICATED AND PREFABRICATED CXT TAOS TOILET BUILDING MULTI USER OR APPROVED EQUAL Mfg/Brand/Make - CXT Model/Part/Item - TAOS	$88,750.00
16-1	1 EACH	OPTIONAL MARINE PACKAGE OR APPROVED EQUAL, SEE BLDG OPT ATT 2 PDF FILE Mfg/Brand/Make - CXT Model/Part/Item - TAOS OPTIONS	$7,200.00
16-2	1 EACH	OPTIONAL NON-STANDARD ROOF TEXTURES, CXT RIBBED METAL, EXPOSED AGGREGATE OR APPROVED EQUAL Mfg/Brand/Make - CXT Model/Part/Item - MONTROSE OPTIONS	$1,500.00
16-3	1 EACH	OPTIONAL NON-STANDARD WALL TEXTURES, CXT STUCCO, EXPOSED AGGREGATE, SPLITFACE BLOCK OR APPROVED EQUAL Mfg/Brand/Make - CXT Model/Part/Item - MONTROSE OPTIONS	$900.00
16-4	1 EACH	OPTIONAL STONE PATTERS, CXT FLAG STONE, NAPA, VALLEY STONE, RIVER ROCK OR APPROVED EQUAL Mfg/Brand/Make - CXT Model/Part/Item - MONTROSE OPTIONS	$4,800.00
16-5	1 EACH	OPTIONAL STONE COLORS, CXT BASALT, MOUNTAIN BLEND, NATURAL GRAY, ROMANA OR APPROVED EQUAL Mfg/Brand/Make - CXT Model/Part/Item - MONTROSE OPTIONS	$250.00
16-6	1 EACH	OPTIONAL VITREOUS CHINA FIXTURES, KOHLER KINGSTON K-4329 OR APPROVED EQUAL FOR TOILETS, KOHLER BARDON SUPERIOR K-4960ER OR APPROVED EQUAL FOR URINALS Mfg/Brand/Make - CXT Model/Part/Item - MONTROSE OPTIONS	-$1,800.00
16-7	1 EACH	OPTIONAL PAINT TOUCH-UP KIT Mfg/Brand/Make - CXT Model/Part/Item - MONTROSE OPTIONS	$23.00
16-8	1 EACH	OPTIONAL FIBERGLASS BATT ROOF INSULATION, JOHNS MANVILLE OR APPROVED EQUAL Mfg/Brand/Make - CXT Model/Part/Item - MONTROSE OPTIONS	$3,800.00

Item #	Quantity / Unit	Description	Unit Cost
16-9	1 EACH	OPTIONAL FIBERGLASS BATT ROOF/WALL INSULATION, JOHNS MANVILLE OR APPROVED EQUAL Mfg/Brand/Make - CXT Model/Part/Item - MONTROSE OPTIONS	$12,600.00
16-10	1 EACH	OPTIONAL EPS RIGID FOAM ROOF INSULATION, FALCON FOAM OR APPROVED EQUAL Mfg/Brand/Make - CXT Model/Part/Item - MONTROSE OPTIONS	$3,800.00
16-11	1 EACH	OPTIONAL EPS RIGID FOAM ROOF/WALL INSULATION, FALCON FOAM OR APPROVED EQUAL Mfg/Brand/Make - CXT Model/Part/Item - MONTROSE OPTIONS	$14,000.00
16-12	1 EACH	OPTIONAL TILE FLOOR, DALTILE, KEYSTONE SERIES, PRICE GROUP 2 OR APPROVED EQUAL Mfg/Brand/Make - CXT Model/Part/Item - MONTROSE OPTIONS	$6,200.00
16-13	1 EACH	OPTIONAL FIXED SKYLIGHT, CRYSTALITE OR APPROVED EQUAL Mfg/Brand/Make - CXT Model/Part/Item - MONTROSE OPTIONS	$375.00
16-14	1 EACH	OPTIONAL OPERABLE SKYLIGHT OR APPROVED EQUAL Mfg/Brand/Make - CXT Model/Part/Item - MONTROSE OPTIONS	$800.00
16-15	1 EACH	OPTIONAL DRINKING FOUNTAIN, HAWS CORP HI-LO 1119FR OR APPROVED EQUAL Mfg/Brand/Make - CXT Model/Part/Item - MONTROSE OPTIONS	$2,500.00
16-16	1 EACH	OPTIONAL ROOM HEAT, QMARK OR APPROVED EQUAL Mfg/Brand/Make - CXT Model/Part/Item - MONTROSE OPTIONS	$1,200.00
16-17	1 EACH	OPTIONAL PIPE INSULATION, AP ARMAFLEX SS SELF-SEAL PIPE INSULATION OR APPROVED EQUAL Mfg/Brand/Make - CXT Model/Part/Item - MONTROSE OPTIONS	$200.00
16-18	1 EACH	OPTIONAL 200A BREAKER PANEL Mfg/Brand/Make - CXT Model/Part/Item - CXTMONTROSE OPTIONS	$75.00
16-19	1 EACH	OPTIONAL WATER METER, SENSUS SR OR APPROVED EQUAL Mfg/Brand/Make - CXT Model/Part/Item - MONTROSE OPTIONS	$350.00
16-20	1 EACH	OPTIONAL WELL PRESSURE TANK, AMTROL WX SERIES OR APPROVED EQUAL Mfg/Brand/Make - CXT Model/Part/Item - MONTROSE OPTIONS	$1,400.00

Item #	Quantity / Unit	Description	Unit Cost
16-21	1 EACH	OPTIONAL WYE STRAINER, ITT HOFFMAN SERIES 400 OR APPROVED EQUAL Mfg/Brand/Make - CXT Model/Part/Item - MONTROSE OPTIONS	$100.00
17	1 EACH	BUILDINGS AND STRUCTURES: FABRICATED AND PREFABRICATED CXT ARAPAHOE TOILET BUILDING MULTI USER OR APPROVED EQUAL Mfg/Brand/Make - CXT Model/Part/Item - ARAPAHOE	$88,750.00
17-1	1 EACH	OPTIONAL MARINE PACKAGE OR APPROVED EQUAL, SEE BLDG OPT ATT 2 PDF FILE Mfg/Brand/Make - CXT Model/Part/Item - ARAPAHOE OPTIONS	$9,200.00
17-2	1 EACH	OPTIONAL NON-STANDARD ROOF TEXTURES, CXT RIBBED METAL, EXPOSED AGGREGATE OR APPROVED EQUAL Mfg/Brand/Make - CXT Model/Part/Item - ARAPAHOE OPTIONS	$1,500.00
17-3	1 EACH	OPTIONAL NON-STANDARD WALL TEXTURES, CXT STUCCO, EXPOSED AGGREGATE, SPLITFACE BLOCK OR APPROVED EQUAL Mfg/Brand/Make - CXT Model/Part/Item - ARAPAHOE OPTIONS	$900.00
17-4	1 EACH	OPTIONAL STONE PATTERNS, CXT FLAG STONE, NAPA, VALLEY STONE, RIVER ROCK OR APPROVED EQUAL Mfg/Brand/Make - CXT Model/Part/Item - ARAPAHOE OPTIONS	$4,800.00
17-5	1 EACH	OPTIONAL STONE COLORS, CXT BASALT, MOUNTAIN BLEND, NATURAL GRAY, ROMANA OR APPROVED EQUAL Mfg/Brand/Make - CXT Model/Part/Item - ARAPAHOE OPTIONS	$250.00
17-6	1 EACH	OPTIONAL VITREOUS CHINA FIXTURES, KOHLER KINGSTON K-4329 OR APPROVED EQUAL FOR TOILETS, KOHLER BARDON SUPERIOR K-4960ER OR APPROVED EQUAL FOR URINALS Mfg/Brand/Make - CXT Model/Part/Item - ARAPAHOE OPTIONS	-$2,400.00
17-7	1 EACH	OPTIONAL PAINT TOUCH-UP KIT Mfg/Brand/Make - CXT Model/Part/Item - ARAPAHOE OPTIONS	$23.00
17-8	1 EACH	OPTIONAL FIBERGLASS BATT ROOF INSULATION, JOHNS MANVILLE OR APPROVED EQUAL Mfg/Brand/Make - CXT Model/Part/Item - ARAPAHOE OPTIONS	$3,800.00
17-9	1 EACH	OPTIONAL FIBERGLASS BATT ROOF/WALL INSULATION, JOHNS MANVILLE OR APPROVED EQUAL Mfg/Brand/Make - CXT Model/Part/Item - ARAPAHOE OPTIONS	$12,600.00

Item #	Quantity / Unit	Description	Unit Cost
17-10	1 EACH	OPTIONAL EPS RIGID FOAM ROOF INSULATION, FALCON FOAM OR APPROVED EQUAL Mfg/Brand/Make - CXT Model/Part/Item - ARAPAHOE OPTIONS	$3,800.00
17-11	1 EACH	OPTIONAL EPS RIGID FOAM ROOF/WALL INSULATION, FALCON FOAM OR APPROVED EQUAL Mfg/Brand/Make - CXT Model/Part/Item - ARAPAHOE OPTIONS	$14,000.00
17-12	1 EACH	OPTIONAL TILE FLOOR, DALTILE, KEYSTONE SERIES, PRICE GROUP 2 OR APPROVED EQUAL Mfg/Brand/Make - CXT Model/Part/Item - ARAPAHOE OPTIONS	$6,800.00
17-13	1 EACH	OPTIONAL FIXED SKYLIGHT, CRYSTALITE OR APPROVED EQUAL Mfg/Brand/Make - CXT Model/Part/Item - ARAPAHOE OPTIONS	$375.00
17-14	1 EACH	OPTIONAL OPERABLE SKYLIGHT OR APPROVED EQUAL Mfg/Brand/Make - CXT Model/Part/Item - ARAPAHOE OPTIONS	$800.00
17-15	1 EACH	OPTIONAL DRINKING FOUNTAIN, HAWS CORP HI-LO 1119FR OR APPROVED EQUAL Mfg/Brand/Make - CXT Model/Part/Item - ARAPAHOE OPTIONS	$2,500.00
17-16	1 EACH	OPTIONAL ROOM HEAT, QMARK OR APPROVED EQUAL Mfg/Brand/Make - CXT Model/Part/Item - ARAPAHOE OPTIONS	$2,000.00
17-17	1 EACH	OPTIONAL PIPE INSULATION, AP ARMAFLEX SS SELF-SEAL PIPE INSULATION OR APPROVED EQUAL Mfg/Brand/Make - CXT Model/Part/Item - ARAPAHOE OPTIONS	$400.00
17-18	1 EACH	OPTIONAL 200A BREAKER PANEL Mfg/Brand/Make - CXT Model/Part/Item - ARAPAHOE OPTIONS	$75.00
17-19	1 EACH	OPTIONAL WATER METER, SENSUS SR OR APPROVED EQUAL Mfg/Brand/Make - CXT Model/Part/Item - ARAPAHOE OPTIONS	$350.00
17-20	1 EACH	OPTIONAL WELL PRESSURE TANK, AMTROL WX SERIES OR APPROVED EQUAL Mfg/Brand/Make - CXT Model/Part/Item - ARAPAHOE OPTIONS	$1,400.00
17-21	1 EACH	OPTIONAL WYE STRAINER, ITT HOFFMAN SERIES 400 OR APPROVED EQUAL Mfg/Brand/Make - CXT Model/Part/Item - ARAPAHOE OPTIONS	$100.00
17-22	1 EACH	OPTIONAL OCCUPANCY SENSOR Mfg/Brand/Make - CXT	$1.00

Item #	Quantity / Unit	Description	Unit Cost
		Model/Part/Item - ARAPAHOE OPTIONS	
18	1 EACH	BUILDINGS AND STRUCTURES: FABRICATED AND PREFABRICATED CXT CHEYENNE SHOWER/TOILET BUILDING OR APPROVED EQUAL Mfg/Brand/Make - CXT Model/Part/Item - CHEYENNE	$131,000.00
18-1	1 EACH	OPTIONAL MARINE PACKAGE OR APPROVED EQUAL, SEE BLDG OPT ATT 2 PDF FILE Mfg/Brand/Make - CXT Model/Part/Item - CHEYENNE OPTIONS	$11,000.00
18-2	1 EACH	OPTIONAL NON-STANDARD ROOF TEXTURES, CXT RIBBED METAL, EXPOSED AGGREGATE OR APPROVED EQUAL Mfg/Brand/Make - CXT Model/Part/Item - CHEYENNE OPTIONS	$1,500.00
18-3	1 EACH	OPTIONAL NON-STANDARD WALL TEXTURES, CXT STUCCO, EXPOSED AGGREGATE, SPLITFACE BLOCK OR APPROVED EQUAL Mfg/Brand/Make - CXT Model/Part/Item - CHEYENNE OPTIONS	$900.00
18-4	1 EACH	OPTIONAL STONE PATTERNS, CXT FLAG STONE, NAPA, VALLEY STONE, RIVER ROCK OR APPROVED EQUAL Mfg/Brand/Make - CXT Model/Part/Item - CHEYENNE OPTIONS	$7,600.00
18-5	1 EACH	OPTIONAL STONE COLORS, CXT BASALT, MOUNTAIN BLEND, NATURAL GRAY, ROMANA OR APPROVED EQUAL Mfg/Brand/Make - CXT Model/Part/Item - CHEYENNE OPTIONS	$250.00
18-6	1 EACH	OPTIONAL VITREOUS CHINA FIXTURES, KOHLER KINGSTON K-4329 OR APPROVED EQUAL FOR TOILETS, KOHLER BARDON SUPERIOR K-4960ER OR APPROVED EQUAL FOR URINALS Mfg/Brand/Make - CXT Model/Part/Item - CHEYENNE OPTIONS	-$1,800.00
18-7	1 EACH	OPTIONAL PAINT TOUCH-UP KIT Mfg/Brand/Make - CXT Model/Part/Item - CHEYENNE OPTIONS	$23.00
18-8	1 EACH	OPTIONAL FIBERGLASS BATT ROOF INSULATION, JOHNS MANVILLE OR APPROVED EQUAL Mfg/Brand/Make - CXT Model/Part/Item - CHEYENNE OPTIONS	$6,500.00
18-9	1 EACH	OPTIONAL FIBERGLASS BATT ROOF/WALL INSULATION, JOHNS MANVILLE OR APPROVED EQUAL Mfg/Brand/Make - CXT Model/Part/Item - CHEYENNE OPTIONS	$21,500.00
18-10	1 EACH	OPTIONAL EPS RIGID FOAM ROOF INSULATION, FALCON FOAM OR APPROVED EQUAL Mfg/Brand/Make - CXT Model/Part/Item - CHEYENNE OPTIONS	$6,500.00

Item #	Quantity / Unit	Description	Unit Cost
18-11	1 EACH	OPTIONAL EPS RIGID FOAM ROOF/WALL INSULATION, FALCON FOAM OR APPROVED EQUAL Mfg/Brand/Make - CXT Model/Part/Item - CHEYENNE OPTIONS	$23,500.00
18-12	1 EACH	OPTIONAL TILE FLOOR, DALTILE, KEYSTONE SERIES, PRICE GROUP 2 OR APPROVED EQUAL Mfg/Brand/Make - CXT Model/Part/Item - CHEYENNE OPTIONS	$10,700.00
18-13	1 EACH	OPTIONAL FIXED SKYLIGHT, CRYSTALITE OR APPROVED EQUAL Mfg/Brand/Make - CXT Model/Part/Item - CHEYENNE OPTIONS	$375.00
18-14	1 EACH	OPTIONAL OPERABLE SKYLIGHT OR APPROVED EQUAL Mfg/Brand/Make - CXT Model/Part/Item - CHEYENNE OPTIONS	$800.00
18-15	1 EACH	OPTIONAL DRINKING FOUNTAIN, HAWS CORP HI-LO 1119FR OR APPROVED EQUAL Mfg/Brand/Make - CXT Model/Part/Item - CHEYENNE OPTIONS	$2,500.00
18-16	1 EACH	OPTIONAL ROOM HEAT, QMARK OR APPROVED EQUAL Mfg/Brand/Make - CXT Model/Part/Item - CHEYENNE OPTIONS	$2,800.00
18-17	1 EACH	OPTIONAL PIPE INSULATION, AP ARMAFLEX SS SELF-SEAL PIPE INSULATION OR APPROVED EQUAL Mfg/Brand/Make - CXT Model/Part/Item - CHEYENNE OPTIONS	$400.00
18-18	1 EACH	OPTIONAL 200A BREAKER PANEL Mfg/Brand/Make - CXT Model/Part/Item - CHEYENNE OPTIONS	$75.00
18-19	1 EACH	OPTIONAL WATER METER, SENSUS SR OR APPROVED EQUAL Mfg/Brand/Make - CXT Model/Part/Item - CHEYENNE OPTIONS	$375.00
18-20	1 EACH	OPTIONAL WELL PRESSURE TANK, AMTROL WX SERIES OR APPROVED EQUAL Mfg/Brand/Make - CXT Model/Part/Item - CHEYENNE OPTIONS	$2,800.00
18-21	1 EACH	OPTIONAL WYE STRAINER, ITT HOFFMAN SERIES 400 OR APPROVED EQUAL Mfg/Brand/Make - CXT Model/Part/Item - CHEYENNE OPTIONS	$100.00
18-22	1 EACH	OPTIONAL PROPANE TANK WATER HEATER, VOYAGER, AOSMITH OR APPROVED EQUAL Mfg/Brand/Make - CXT Model/Part/Item - CHEYENNE OPTIONS	$3,600.00

Item #	Quantity / Unit	Description	Unit Cost
18-23	1 EACH	OPTIONAL PROPANE TANKLESS WATER HEATER, TAKAGI OR APPROVED EQUAL Mfg/Brand/Make - CXT Model/Part/Item - CHEYENNE OPTIONS	$7,200.00
19	1 EACH	BUILDINGS AND STRUCTURES: FABRICATED AND PREFABRICATED CXT GILA SHOWER/TOILET BUILDING OR APPROVED EQUAL Mfg/Brand/Make - CXT Model/Part/Item - GILA	$118,000.00
19-1	1 EACH	OPTIONAL MARINE PACKAGE OR APPROVED EQUAL, SEE BLDG OPT ATT 2 PDF FILE Mfg/Brand/Make - CXT Model/Part/Item - GILA OPTIONS	$9,200.00
19-2	1 EACH	OPTIONAL NON-STANDARD ROOF TEXTURES, CXT RIBBED METAL, EXPOSED AGGREGATE OR APPROVED EQUAL Mfg/Brand/Make - CXT Model/Part/Item - GILA OPTIONS	$1,500.00
19-3	1 EACH	OPTIONAL NON-STANDARD WALL TEXTURES, CXT STUCCO, EXPOSED AGGREGATE, SPLITFACE BLOCK OR APPROVED EQUAL Mfg/Brand/Make - CXT Model/Part/Item - GILA OPTIONS	$900.00
19-4	1 EACH	OPTIONAL STONE PATTERNS, CXT FLAG STONE, NAPA, VALLEY STONE, RIVER ROCK OR APPROVED EQUAL Mfg/Brand/Make - CXT Model/Part/Item - GILA OPTIONS	$6,200.00
19-5	1 EACH	OPTIONAL STONE COLORS, CXT BASALT, MOUNTAIN BLEND, NATURAL GRAY, ROMANA OR APPROVED EQUAL Mfg/Brand/Make - CXT Model/Part/Item - GILA OPTIONS	$250.00
19-6	1 EACH	OPTIONAL VITREOUS CHINA FIXTURES, KOHLER KINGSTON K-4329 OR APPROVED EQUAL FOR TOILETS, KOHLER BARDON SUPERIOR K-4960ER OR APPROVED EQUAL FOR URINALS Mfg/Brand/Make - CXT Model/Part/Item - GILA OPTIONS	-$1,300.00
19-7	1 EACH	OPTIONAL PAINT TOUCH-UP KIT Mfg/Brand/Make - CXT Model/Part/Item - GILA OPTIONS	$23.00
19-8	1 EACH	OPTIONAL FIBERGLASS BATT ROOF INSULATION, JOHNS MANVILLE OR APPROVED EQUAL Mfg/Brand/Make - CXT Model/Part/Item - GILA OPTIONS	$6,100.00
19-9	1 EACH	OPTIONAL FIBERGLASS BATT ROOF/WALL INSULATION, JOHNS MANVILLE OR APPROVED EQUAL Mfg/Brand/Make - CXT Model/Part/Item - GILA OPTIONS	$18,800.00

Item #	Quantity / Unit	Description	Unit Cost
19-10	1 EACH	OPTIONAL EPS RIGID FOAM ROOF INSULATION, FALCON FOAM OR APPROVED EQUAL Mfg/Brand/Make - CXT Model/Part/Item - GILA OPTIONS	$6,200.00
19-11	1 EACH	OPTIONAL EPS RIGID FOAM ROOF/WALL INSULATION, FALCON FOAM OR APPROVED EQUAL Mfg/Brand/Make - CXT Model/Part/Item - GILA OPTIONS	$20,500.00
19-12	1 EACH	OPTIONAL TILE FLOOR, DALTILE, KEYSTONE SERIES, PRICE GROUP 2 OR APPROVED EQUAL Mfg/Brand/Make - CXT Model/Part/Item - GILA OPTIONS	$8,200.00
19-13	1 EACH	OPTIONAL FIXED SKYLIGHT, CRYSTALITE OR APPROVED EQUAL Mfg/Brand/Make - CXT Model/Part/Item - GILA OPTIONS	$375.00
19-14	1 EACH	OPTIONAL OPERABLE SKYLIGHT OR APPROVED EQUAL Mfg/Brand/Make - CXT Model/Part/Item - GILA OPTIONS	$800.00
19-15	1 EACH	OPTIONAL DRINKING FOUNTAIN, HAWS CORP HI-LO 1119FR OR APPROVED EQUAL Mfg/Brand/Make - CXT Model/Part/Item - GILA OPTIONS	$2,500.00
19-16	1 EACH	OPTIONAL ROOM HEAT, QMARK OR APPROVED EQUAL Mfg/Brand/Make - CXT Model/Part/Item - GILA OPTIONS	$2,000.00
19-17	1 EACH	OPTIONAL PIPE INSULATION, AP ARMAFLEX SS SELF-SEAL PIPE INSULATION OR APPROVED EQUAL Mfg/Brand/Make - CXT Model/Part/Item - GILA OPTIONS	$400.00
19-18	1 EACH	OPTIONAL 200A BREAKER PANEL Mfg/Brand/Make - CXT Model/Part/Item - GILA OPTIONS	$75.00
19-19	1 EACH	OPTIONAL WATER METER, SENSUS SR OR APPROVED EQUAL Mfg/Brand/Make - CXT Model/Part/Item - GILA OPTIONS	$350.00
19-20	1 EACH	OPTIONAL WELL PRESSURE TANK, AMTROL WX SERIES OR APPROVED EQUAL Mfg/Brand/Make - CXT Model/Part/Item - GILA OPTIONS	$2,400.00
19-21	1 EACH	OPTIONAL WYE STRAINER, ITT HOFFMAN SERIES 400 OR APPROVED EQUAL Mfg/Brand/Make - CXT Model/Part/Item - GILA OPTIONS	$100.00

Item #	Quantity / Unit	Description	Unit Cost
19-22	1 EACH	OPTIONAL PROPANE TANK WATER HEATER, VOYAGER, AOSMITH OR APPROVED EQUAL Mfg/Brand/Make - CXT Model/Part/Item - GILA OPTIONS	$3,600.00
19-23	1 EACH	OPTIONAL PROPANE TANKLESS WATER HEATER, TAKAGI OR APPROVED EQUAL Mfg/Brand/Make - CXT Model/Part/Item - GILA OPTIONS	$5,400.00
20	1 EACH	BUILDINGS AND STRUCTURES: FABRICATED AND PREFABRICATED CXT NAVAJO SHOWER/TOILET BUILDING OR APPROVED EQUAL Mfg/Brand/Make - CXT Model/Part/Item - NAVAJO	$98,000.00
20-1	1 EACH	OPTIONAL MARINE PACKAGE OR APPROVED EQUAL, SEE BLDG OPT ATT 2 PDF FILE Mfg/Brand/Make - CXT Model/Part/Item - NAVAJO OPTIONS	$7,000.00
20-2	1 EACH	OPTIONAL NON-STANDARD ROOF TEXTURES, CXT RIBBED METAL, EXPOSED AGGREGATE OR APPROVED EQUAL Mfg/Brand/Make - CXT Model/Part/Item - NAVAJO OPTIONS	$1,500.00
20-3	1 EACH	OPTIONAL NON-STANDARD WALL TEXTURES, CXT STUCCO, EXPOSED AGGREGATE, SPLITFACE BLOCK OR APPROVED EQUAL Mfg/Brand/Make - CXT Model/Part/Item - NAVAJO OPTIONS	$900.00
20-4	1 EACH	OPTIONAL STONE PATTERNS, CXT FLAG STONE, NAPA, VALLEY STONE, RIVER ROCK OR APPROVED EQUAL Mfg/Brand/Make - CXT Model/Part/Item - NAVAJO OPTIONS	$4,800.00
20-5	1 EACH	OPTIONAL STONE COLORS, CXT BASALT, MOUNTAIN BLEND, NATURAL GRAY, ROMANA OR APPROVED EQUAL Mfg/Brand/Make - CXT Model/Part/Item - NAVAJO OPTIONS	$250.00
20-6	1 EACH	OPTIONAL VITREOUS CHINA FIXTURES, KOHLER KINGSTON K-4329 OR APPROVED EQUAL FOR TOILETS, KOHLER BARDON SUPERIOR K-4960ER OR APPROVED EQUAL FOR URINALS Mfg/Brand/Make - CXT Model/Part/Item - NAVAJO OPTIONS	-$1,300.00
20-7	1 EACH	OPTIONAL PAINT TOUCH-UP KIT Mfg/Brand/Make - CXT Model/Part/Item - NAVAJO OPTIONS	$23.00
20-8	1 EACH	OPTIONAL FIBERGLASS BATT ROOF INSULATION, JOHNS MANVILLE OR APPROVED EQUAL Mfg/Brand/Make - CXT Model/Part/Item - NAVAJO OPTIONS	$4,100.00

Item #	Quantity / Unit	Description	Unit Cost
20-9	1 EACH	OPTIONAL FIBERGLASS BATT ROOF/WALL INSULATION, JOHNS MANVILLE OR APPROVED EQUAL Mfg/Brand/Make - CXT Model/Part/Item - NAVAJO OPTIONS	$15,100.00
20-10	1 EACH	OPTIONAL EPS RIGID FOAM ROOF INSULATION, FALCON FOAM OR APPROVED EQUAL Mfg/Brand/Make - CXT Model/Part/Item - NAVAJO OPTIONS	$4,200.00
20-11	1 EACH	OPTIONAL EPS RIGID FOAM ROOF/WALL INSULATION, FALCON FOAM OR APPROVED EQUAL Mfg/Brand/Make - CXT Model/Part/Item - NAVAJO OPTIONS	$17,000.00
20-12	1 EACH	OPTIONAL TILE FLOOR, DALTILE, KEYSTONE SERIES, PRICE GROUP 2 OR APPROVED EQUAL Mfg/Brand/Make - CXT Model/Part/Item - NAVAJO OPTIONS	$6,200.00
20-13	1 EACH	OPTIONAL FIXED SKYLIGHT, CRYSTALITE OR APPROVED EQUAL Mfg/Brand/Make - CXT Model/Part/Item - NAVAJO OPTIONS	$375.00
20-14	1 EACH	OPTIONAL OPERABLE SKYLIGHT OR APPROVED EQUAL Mfg/Brand/Make - CXT Model/Part/Item - NAVAJO OPTIONS	$800.00
20-15	1 EACH	OPTIONAL DRINKING FOUNTAIN, HAWS CORP HI-LO 1119FR OR APPROVED EQUAL Mfg/Brand/Make - CXT Model/Part/Item - NAVAJO OPTIONS	$2,500.00
20-16	1 EACH	OPTIONAL ROOM HEAT, QMARK OR APPROVED EQUAL Mfg/Brand/Make - CXT Model/Part/Item - NAVAJO OPTIONS	$1,600.00
20-17	1 EACH	OPTIONAL PIPE INSULATION, AP ARMAFLEX SS SELF-SEAL PIPE INSULATION OR APPROVED EQUAL Mfg/Brand/Make - CXT Model/Part/Item - NAVAJO OPTIONS	$400.00
20-18	1 EACH	OPTIONAL 200A BREAKER PANEL Mfg/Brand/Make - CXT Model/Part/Item - NAVAJO OPTIONS	$75.00
20-19	1 EACH	OPTIONAL WATER METER, SENSUS SR OR APPROVED EQUAL Mfg/Brand/Make - CXT Model/Part/Item - NAVAJO OPTIONS	$350.00
20-20	1 EACH	OPTIONAL WELL PRESSURE TANK, AMTROL WX SERIES OR APPROVED EQUAL Mfg/Brand/Make - CXT Model/Part/Item - NAVAJO OPTIONS	$1,400.00

Item #	Quantity / Unit	Description	Unit Cost
20-21	1 EACH	OPTIONAL WYE STRAINER, ITT HOFFMAN SERIES 400 OR APPROVED EQUAL Mfg/Brand/Make - CXT Model/Part/Item - NAVAJO OPTIONS	$100.00
20-22	1 EACH	OPTIONAL OCCUPANCY SENSOR OR APPROVED EQUAL Mfg/Brand/Make - CXT Model/Part/Item - NAVAJO OPTIONS	$2,000.00
20-23	1 EACH	OPTIONAL PROPANE TANK WATER HEATER, VOYAGER, AOSMITH OR APPROVED EQUAL Mfg/Brand/Make - CXT Model/Part/Item - NAVAJO OPTIONS	$1,800.00
20-24	1 EACH	OPTIONAL PROPANE TANKLESS WATER HEATER, TAKAGI OR APPROVED EQUAL Mfg/Brand/Make - CXT Model/Part/Item - NAVAJO OPTIONS	$1,800.00
21	1 EACH	BUILDINGS AND STRUCTURES: FABRICATED AND PREFABRICATED CXT RIO TSHOWER/TOILET BUILDING OR APPROVED EQUAL Mfg/Brand/Make - CXT Model/Part/Item - RIO	$94,000.00
21-1	1 EACH	OPTIONAL MARINE PACKAGE OR APPROVED EQUAL, SEE BLDG OPT ATT 2 PDF FILE Mfg/Brand/Make - CXT Model/Part/Item - RIO OPTIONS	$6,200.00
21-2	1 EACH	OPTIONAL NON-STANDARD ROOF TEXTURES, CXT RIBBED METAL, EXPOSED AGGREGATE OR APPROVED EQUAL Mfg/Brand/Make - CXT Model/Part/Item - RIO OPTIONS	$1,500.00
21-3	1 EACH	OPTIONAL NON-STANDARD WALL TEXTURES, CXT STUCCO, EXPOSED AGGREGATE, SPLITFACE BLOCK OR APPROVED EQUAL Mfg/Brand/Make - CXT Model/Part/Item - RIO OPTIONS	$900.00
21-4	1 EACH	OPTIONAL STONE PATTERNS, CXT FLAG STONE, NAPA, VALLEY STONE, RIVER ROCK OR APPROVED EQUAL Mfg/Brand/Make - CXT Model/Part/Item - RIO OPTIONS	$4,800.00
21-5	1 EACH	OPTIONAL STONE COLORS, CXT BASALT, MOUNTAIN BLEND, NATURAL GRAY, ROMANA OR APPROVED EQUAL Mfg/Brand/Make - CXT Model/Part/Item - RIO OPTIONS	$250.00
21-6	1 EACH	OPTIONAL VITREOUS CHINA FIXTURES, KOHLER KINGSTON K-4329 OR APPROVED EQUAL FOR TOILETS, KOHLER BARDON SUPERIOR K-4960ER OR APPROVED EQUAL FOR URINALS Mfg/Brand/Make - CXT Model/Part/Item - RIO OPTIONS	-$1,100.00

Item #	Quantity / Unit	Description	Unit Cost
21-7	1 EACH	OPTIONAL PAINT TOUCH-UP KIT Mfg/Brand/Make - CXT Model/Part/Item - RIO OPTIONS	$23.00
21-8	1 EACH	OPTIONAL FIBERGLASS BATT ROOF INSULATION, JOHNS MANVILLE OR APPROVED EQUAL Mfg/Brand/Make - CXT Model/Part/Item - RIO OPTIONS	$4,100.00
21-9	1 EACH	OPTIONAL FIBERGLASS BATT ROOF/WALL INSULATION, JOHNS MANVILLE OR APPROVED EQUAL Mfg/Brand/Make - CXT Model/Part/Item - RIO OPTIONS	$15,100.00
21-10	1 EACH	OPTIONAL EPS RIGID FOAM ROOF INSULATION, FALCON FOAM OR APPROVED EQUAL Mfg/Brand/Make - CXT Model/Part/Item - RIO OPTIONS	$4,200.00
21-11	1 EACH	OPTIONAL EPS RIGID FOAM ROOF/WALL INSULATION, FALCON FOAM OR APPROVED EQUAL Mfg/Brand/Make - CXT Model/Part/Item - RIO OPTIONS	$17,000.00
21-12	1 EACH	OPTIONAL TILE FLOOR, DALTILE, KEYSTONE SERIES, PRICE GROUP 2 OR APPROVED EQUAL Mfg/Brand/Make - CXT Model/Part/Item - RIO OPTIONS	$6,200.00
21-13	1 EACH	OPTIONAL FIXED SKYLIGHT, CRYSTALITE OR APPROVED EQUAL Mfg/Brand/Make - CXT Model/Part/Item - RIO OPTIONS	$375.00
21-14	1 EACH	OPTIONAL OPERABLE SKYLIGHT OR APPROVED EQUAL Mfg/Brand/Make - CXT Model/Part/Item - RIO OPTIONS	$800.00
21-15	1 EACH	OPTIONAL DRINKING FOUNTAIN, HAWS CORP HI-LO 1119FR OR APPROVED EQUAL Mfg/Brand/Make - CXT Model/Part/Item - RIO OPTIONS	$250.00
21-16	1 EACH	OPTIONAL ROOM HEAT, QMARK OR APPROVED EQUAL Mfg/Brand/Make - CXT Model/Part/Item - RIO OPTIONS	$1,600.00
21-17	1 EACH	OPTIONAL PIPE INSULATION, AP ARMAFLEX SS SELF-SEAL PIPE INSULATION OR APPROVED EQUAL Mfg/Brand/Make - CXT Model/Part/Item - RIO OPTIONS	$400.00
21-18	1 EACH	OPTIONAL 200A BREAKER PANEL Mfg/Brand/Make - CXT Model/Part/Item - RIO OPTIONS	$75.00
21-19	1 EACH	OPTIONAL WATER METER, SENSUS SR OR APPROVED EQUAL Mfg/Brand/Make - CXT	$350.00

Item #	Quantity / Unit	Description	Unit Cost
		Model/Part/Item - RIO OPTIONS	
21-20	1 EACH	OPTIONAL WELL PRESSURE TANK, AMTROL WX SERIES OR APPROVED EQUAL Mfg/Brand/Make - CXT Model/Part/Item - RIO OPTIONS	$1,400.00
21-21	1 EACH	OPTIONAL WYE STRAINER, ITT HOFFMAN SERIES 400 OR APPROVED EQUAL Mfg/Brand/Make - CXT Model/Part/Item - RIO OPTIONS	$100.00
21-22	1 EACH	OPTIONAL OCCUPANCY SENSOR OR APPROVED EQUAL Mfg/Brand/Make - CXT Model/Part/Item - RIO OPTIONS	$1.00
21-23	1 EACH	OPTIONAL PROPANE TANK WATER HEATER, VOYAGER, AOSMITH OR APPROVED EQUAL Mfg/Brand/Make - CXT Model/Part/Item - RIO OPTIONS	$1,800.00
21-24	1 EACH	OPTIONAL PROPANE TANKLESS WATER HEATER, TAKAGI OR APPROVED EQUAL Mfg/Brand/Make - CXT Model/Part/Item - RIO OPTIONS	$1,800.00
22	1 EACH	BUILDINGS AND STRUCTURES: FABRICATED AND PREFABRICATED CXT DIABLO SHOWER/TOILET BUILDING OR APPROVED EQUAL Mfg/Brand/Make - CXT Model/Part/Item - DIABLO	$37,000.00
22-1	1 EACH	OPTIONAL MARINE PACKAGE OR APPROVED EQUAL, SEE BLDG OPT ATT 2 PDF FILE Mfg/Brand/Make - CXT Model/Part/Item - DIABLO OPTIONS	$4,800.00
22-2	1 EACH	OPTIONAL NON-STANDARD ROOF TEXTURES, CXT RIBBED METAL, EXPOSED AGGREGATE OR APPROVED EQUAL Mfg/Brand/Make - CXT Model/Part/Item - DIABLO OPTIONS	$900.00
22-3	1 EACH	OPTIONAL NON-STANDARD WALL TEXTURES, CXT STUCCO, EXPOSED AGGREGATE, SPLITFACE BLOCK OR APPROVED EQUAL Mfg/Brand/Make - CXT Model/Part/Item - DIABLO OPTIONS	$900.00
22-4	1 EACH	OPTIONAL STONE PATTERNS, CXT FLAG STONE, NAPA, VALLEY STONE, RIVER ROCK OR APPROVED EQUAL Mfg/Brand/Make - CXT Model/Part/Item - DIABLO OPTIONS	$3,800.00
22-5	1 EACH	OPTIONAL STONE COLORS, CXT BASALT, MOUNTAIN BLEND, NATURAL GRAY, ROMANA OR APPROVED EQUAL Mfg/Brand/Make - CXT Model/Part/Item - DIABLO OPTIONS	$250.00

Item #	Quantity / Unit	Description	Unit Cost
22-6	1 EACH	OPTIONAL VITREOUS CHINA FIXTURES, KOHLER KINGSTON K-4329 OR APPROVED EQUAL FOR TOILETS, KOHLER BARDON SUPERIOR K-4960ER OR APPROVED EQUAL FOR URINALS Mfg/Brand/Make - CXT Model/Part/Item - DIABLO OPTIONS	-$550.00
22-7	1 EACH	OPTIONAL PAINT TOUCH-UP KIT Mfg/Brand/Make - CXT Model/Part/Item - DIABLO OPTIONS	$23.00
22-8	1 EACH	OPTIONAL FIBERGLASS BATT ROOF INSULATION, JOHNS MANVILLE OR APPROVED EQUAL Mfg/Brand/Make - CXT Model/Part/Item - DIABLO OPTIONS	$1,150.00
22-9	1 EACH	OPTIONAL FIBERGLASS BATT ROOF/WALL INSULATION, JOHNS MANVILLE OR APPROVED EQUAL Mfg/Brand/Make - CXT Model/Part/Item - DIABLO OPTIONS	$4,575.00
22-10	1 EACH	OPTIONAL EPS RIGID FOAM ROOF INSULATION, FALCON FOAM OR APPROVED EQUAL Mfg/Brand/Make - CXT Model/Part/Item - DIABLO OPTIONS	$1,150.00
22-11	1 EACH	OPTIONAL EPS RIGID FOAM ROOF/WALL INSULATION, FALCON FOAM OR APPROVED EQUAL Mfg/Brand/Make - CXT Model/Part/Item - DIABLO OPTIONS	$5,200.00
22-12	1 EACH	OPTIONAL TILE FLOOR, DALTILE, KEYSTONE SERIES, PRICE GROUP 2 OR APPROVED EQUAL Mfg/Brand/Make - CXT Model/Part/Item - DIABLO OPTIONS	$1,650.00
22-13	1 EACH	OPTIONAL FIXED SKYLIGHT, CRYSTALITE OR APPROVED EQUAL Mfg/Brand/Make - CXT Model/Part/Item - DIABLO OPTIONS	$375.00
22-14	1 EACH	OPTIONAL OPERABLE SKYLIGHT OR APPROVED EQUAL Mfg/Brand/Make - CXT Model/Part/Item - DIABLO OPTIONS	$800.00
22-15	1 EACH	OPTIONAL DRINKING FOUNTAIN, HAWS CORP HI-LO 1119FR OR APPROVED EQUAL Mfg/Brand/Make - CXT Model/Part/Item - DIABLO OPTIONS	$2,500.00
22-16	1 EACH	OPTIONAL ROOM HEAT, QMARK OR APPROVED EQUAL Mfg/Brand/Make - CXT Model/Part/Item - DIABLO OPTIONS	$1,200.00
22-17	1 EACH	OPTIONAL PIPE INSULATION, AP ARMAFLEX SS SELF-SEAL PIPE INSULATION OR APPROVED EQUAL Mfg/Brand/Make - CXT Model/Part/Item - DIABLO OPTIONS	$200.00

Item #	Quantity / Unit	Description	Unit Cost
22-18	1 EACH	OPTIONAL 200A BREAKER PANEL Mfg/Brand/Make - CXT Model/Part/Item - DIABLO OPTIONS	$75.00
22-19	1 EACH	OPTIONAL WATER METER, SENSUS SR OR APPROVED EQUAL Mfg/Brand/Make - CXT Model/Part/Item - DIABLO OPTIONS	$350.00
22-20	1 EACH	OPTIONAL WELL PRESSURE TANK, AMTROL WX SERIES OR APPROVED EQUAL Mfg/Brand/Make - CXT Model/Part/Item - DIABLO OPTIONS	$800.00
22-21	1 EACH	OPTIONAL WYE STRAINER, ITT HOFFMAN SERIES 400 OR APPROVED EQUAL Mfg/Brand/Make - CXT Model/Part/Item - DIABLO OPTIONS	$100.00
22-22	1 EACH	OPTIONAL OCCUPANCY SENSOR OR APPROVED EQUAL Mfg/Brand/Make - CXT Model/Part/Item - DIABLO OPTIONS	$1.00
22-23	1 EACH	OPTIONAL PROPANE TANK WATER HEATER, VOYAGER, AOSMITH OR APPROVED EQUAL Mfg/Brand/Make - CXT Model/Part/Item - DIABLO OPTIONS	$1,800.00
22-24	1 EACH	OPTIONAL PROPANE TANKLESS WATER HEATER, TAKAGI OR APPROVED EQUAL Mfg/Brand/Make - CXT Model/Part/Item - DIABLO OPTIONS	$1,800.00
23	1 EACH	BUILDINGS AND STRUCTURES: FABRICATED AND PREFABRICATED CXT TETON SHOWER BUILDING OR APPROVED EQUAL Mfg/Brand/Make - CXT Model/Part/Item - TETON	$36,950.00
23-1	1 EACH	OPTIONAL MARINE PACKAGE OR APPROVED EQUAL, SEE BLDG OPT ATT 2 PDF FILE Mfg/Brand/Make - CXT Model/Part/Item - TETON OPTIONS	$4,800.00
23-2	1 EACH	OPTIONAL NON-STANDARD ROOF TEXTURES, CXT RIBBED METAL, EXPOSED AGGREGATE OR APPROVED EQUAL Mfg/Brand/Make - CXT Model/Part/Item - TETON OPTIONS	$900.00
23-3	1 EACH	OPTIONAL NON-STANDARD WALL TEXTURES, CXT STUCCO, EXPOSED AGGREGATE, SPLITFACE BLOCK OR APPROVED EQUAL Mfg/Brand/Make - CXT Model/Part/Item - TETON OPTIONS	$900.00
23-4	1 EACH	OPTIONAL STONE PATTERNS, CXT FLAG STONE, NAPA, VALLEY STONE, RIVER ROCK OR APPROVED EQUAL Mfg/Brand/Make - CXT Model/Part/Item - TETON OPTIONS	$3,800.00

Item #	Quantity / Unit	Description	Unit Cost
23-5	1 EACH	OPTIONAL STONE COLORS, CXT BASALT, MOUNTAIN BLEND, NATURAL GRAY, ROMANA OR APPROVED EQUAL Mfg/Brand/Make - CXT Model/Part/Item - TETON OPTIONS	$250.00
23-6	1 EACH	OPTIONAL PAINT TOUCH-UP KIT Mfg/Brand/Make - CXT Model/Part/Item - TETON OPTIONS	$23.00
23-7	1 EACH	OPTIONAL FIBERGLASS BATT ROOF INSULATION, JOHNS MANVILLE OR APPROVED EQUAL Mfg/Brand/Make - CXT Model/Part/Item - TETON OPTIONS	$1,150.00
23-8	1 EACH	OPTIONAL FIBERGLASS BATT ROOF/WALL INSULATION, JOHNS MANVILLE OR APPROVED EQUAL Mfg/Brand/Make - CXT Model/Part/Item - TETON OPTIONS	$4,575.00
23-9	1 EACH	OPTIONAL EPS RIGID FOAM ROOF INSULATION, FALCON FOAM OR APPROVED EQUAL Mfg/Brand/Make - CXT Model/Part/Item - TETON OPTIONS	$1,150.00
23-10	1 EACH	OPTIONAL EPS RIGID FOAM ROOF/WALL INSULATION, FALCON FOAM OR APPROVED EQUAL Mfg/Brand/Make - CXT Model/Part/Item - TETON OPTIONS	$5,200.00
23-11	1 EACH	OPTIONAL TILE FLOOR, DALTILE, KEYSTONE SERIES, PRICE GROUP 2 OR APPROVED EQUAL Mfg/Brand/Make - CXT Model/Part/Item - TETON OPTIONS	$1,650.00
23-12	1 EACH	OPTIONAL FIXED SKYLIGHT, CRYSTALITE OR APPROVED EQUAL Mfg/Brand/Make - CXT Model/Part/Item - TETON OPTIONS	$375.00
23-13	1 EACH	OPTIONAL OPERABLE SKYLIGHT OR APPROVED EQUAL Mfg/Brand/Make - CXT Model/Part/Item - TETON OPTIONS	$800.00
23-14	1 EACH	OPTIONAL DRINKING FOUNTAIN, HAWS CORP HI-LO 1119FR OR APPROVED EQUAL Mfg/Brand/Make - CXT Model/Part/Item - TETON OPTIONS	$2,500.00
23-15	1 EACH	OPTIONAL ROOM HEAT, QMARK OR APPROVED EQUAL Mfg/Brand/Make - CXT Model/Part/Item - TETON OPTIONS	$1,200.00
23-16	1 EACH	OPTIONAL PIPE INSULATION, AP ARMAFLEX SS SELF-SEAL PIPE INSULATION OR APPROVED EQUAL Mfg/Brand/Make - CXT Model/Part/Item - TETON OPTIONS	$200.00

Item #	Quantity / Unit	Description	Unit Cost
23-17	1 EACH	OPTIONAL 200A BREAKER PANEL Mfg/Brand/Make - CXT Model/Part/Item - TETON OPTIONS	$75.00
23-18	1 EACH	OPTIONAL WATER METER, SENSUS SR OR APPROVED EQUAL Mfg/Brand/Make - CXT Model/Part/Item - TETON OPTIONS	$350.00
23-19	1 EACH	OPTIONAL WELL PRESSURE TANK, AMTROL WX SERIES OR APPROVED EQUAL Mfg/Brand/Make - CXT Model/Part/Item - TETON OPTIONS	$800.00
23-20	1 EACH	OPTIONAL WYE STRAINER, ITT HOFFMAN SERIES 400 OR APPROVED EQUAL Mfg/Brand/Make - CXT Model/Part/Item - TETON OPTIONS	$100.00
23-21	1 EACH	OPTIONAL OCCUPANCY SENSOR OR APPROVED EQUAL Mfg/Brand/Make - CXT Model/Part/Item - TETON OPTIONS	$1.00
23-22	1 EACH	OPTIONAL PROPANE TANK WATER HEATER, VOYAGER, AOSMITH OR APPROVED EQUAL Mfg/Brand/Make - CXT Model/Part/Item - TETON OPTIONS	$1,800.00
23-23	1 EACH	OPTIONAL PROPANE TANKLESS WATER HEATER, TAKAGI OR APPROVED EQUAL Mfg/Brand/Make - CXT	$1,800.00